

**ILLINOIS HIGHWAY PROGRAM ACCOMPLISHMENTS  
FY 2022 REBUILD ILLINOIS PROGRAM - STATE PROJECTS**

EXHIBIT A

**DISTRICT 2**

<b>Route / City</b>	<b>County</b>	<b>Description</b>	<b>TAMP Category</b>	<b>Award Date</b>	<b>Award Cost</b>
<b><u>Interstates</u></b>					
I 39 ROCHELLE 0-02176-2003	(ADD) OGLE	0.6 MI S OF ILL 38 SLOPE STABILIZATION		11-18-2021	122,553
			MISCELLANEOUS IMPROVEMENTS		
I 39 2-20296-0000	(ADD) OGLE	4 MI W OF DEKALB CO LINE AT ILL 64 BRIDGE DECK OVERLAY BRIDGE DECK REPAIRS BRIDGE REPAIR BRIDGE JOINT REPLACE/REPAIR		02-04-2022	782,871
			PRESERVATION - BRIDGES		
I 39 US 51 2-26071-0103	(ADD) WINNEBAGO	KISHWAUKEE RIVER 0.8 MI S OF BLACKHAWK RD P.E. (BRIDGE INSPECTION)		11-09-2021	26,524
			REHABILITATION - BRIDGES		
I 39 2-26071-0200	WINNEBAGO	KISHWAUKEE RIVER 0.8 MI S OF BLACKHAWK RD BRIDGE DECK OVERLAY BRIDGE REPAIR		02-04-2022	1,285,225
			PRESERVATION - BRIDGES		
I 39 2-26004-0300	WINNEBAGO	KISHWAUKEE RIVER 0.8 MI S OF BLACKHAWK RD BRIDGE CLEANING		11-18-2021	99,676
			PRESERVATION - BRIDGES		
I 39 2-20561-0000	(ADD) WINNEBAGO	BLACKHAWK RD BRIDGE REPAIR BRIDGE JOINT REPLACE/REPAIR BRIDGE DECK OVERLAY		05-25-2022	750,819
			PRESERVATION - BRIDGES		
I 39 US 20 ROCKFORD BYP ROCKFORD CHERRY VALLEY 2-15970-0014	WINNEBAGO	I-39: 0.8 MI N OF BLACKHAWK RD TO I-90 & US 20: I-39 TO 0.3 MI E OF KISHWAUKEE RIVER & HARRISON AVE: BELL SCHOOL RD TO I-39 P.E. (PHASE II)		05-04-2022	2,273,507
			RECONSTRUCTION - BRIDGES		

**ILLINOIS HIGHWAY PROGRAM ACCOMPLISHMENTS  
FY 2022 REBUILD ILLINOIS PROGRAM - STATE PROJECTS**

EXHIBIT A

**DISTRICT 2**

<b>Route / City</b>	<b>County</b>	<b>Description</b>	<b>TAMP Category</b>	<b>Award Date</b>	<b>Award Cost</b>
I 39 US 20 ROCKFORD BYP 2-13590-0004	(C/O) WINNEBAGO	UNDER PERRYVILLE RD SE OF ROCKFORD LAND ACQUISITION		07-31-2021	76,576
			RECONSTRUCTION - BRIDGES		
I 74 US 6 I 80 I 88 MOLINE 0-01270-2002	(ADD) HENRY WHITESIDE ROCK ISLAND VARIOUS	ROCK RIVER BRIDGES BRIDGE CLEANING		11-18-2021	87,000
			PRESERVATION - BRIDGES		
I 74 US 6 MOLINE 2-10381-0500	ROCK ISLAND	MISSISSIPPI RIVER TO 0.9 MI S OF AVENUE OF THE CITIES IN MOLINE LANDSCAPING		05-25-2022	2,065,884
			RECONSTRUCTION - PAVEMENTS		
I 74 I 280 0-02176-2008	(ADD) ROCK ISLAND	SHAEFFER CREEK 0.8 MI W OF HENRY CO LINE BRIDGE REPAIR BRIDGE JOINT REPLACE/REPAIR		02-04-2022	550,210
			MAINTENANCE - BRIDGES		
I 74 I 280 COLONA 0-02176-2004	(ADD) HENRY	I-74/I-80/I-280 INTCHG TO ILL 81 PATCHING		11-18-2021	338,688
			MAINTENANCE - PAVEMENTS		
I 80 2-45800-0202	(C/O) ROCK ISLAND	MISSISSIPPI RIVER, ILL 84, & RR P.E. (PHASE I)		11-30-2021	10,639,444
			RECONSTRUCTION - BRIDGES		
I 80 0-01270-2000	(ADD) ROCK ISLAND	MISSISSIPPI RIVER BRIDGES BRIDGE CLEANING		11-18-2021	164,500
			PRESERVATION - BRIDGES		
I 80 2-20280-0000	ROCK ISLAND	0.8 MI N TO 1 MI S OF INTCHG ILL 5/92 & I-88 CRACK & JOINT SEALING		06-30-2021	96,879
			PRESERVATION - PAVEMENTS		
I 80 0-01527-2000	(ADD) ROCK ISLAND	WEIGH STATIONS 1.4 MI S OF ILL 84 WEIGH STATION REPAIRS PATCHING		08-12-2021	1,072,933
			MISCELLANEOUS IMPROVEMENTS		

**ILLINOIS HIGHWAY PROGRAM ACCOMPLISHMENTS  
FY 2022 REBUILD ILLINOIS PROGRAM - STATE PROJECTS**

EXHIBIT A

**DISTRICT 2**

<b>Route / City</b>	<b>County</b>	<b>Description</b>	<b>TAMP Category</b>	<b>Award Date</b>	<b>Award Cost</b>
I 80 0-01375-2000	(ADD) HENRY	UNDER TR 330 1 MI W OF ATKINSON RD BRIDGE PAINTING	PRESERVATION - BRIDGES	03-24-2022	190,387
I 88 2-20288-0000	WHITESIDE	HENNEPIN CANAL FEEDER 1 MI S OF ROCK FALLS BRIDGE DECK OVERLAY BRIDGE DECK REPAIRS BRIDGE REPAIR BRIDGE JOINT REPLACE/REPAIR	PRESERVATION - BRIDGES	06-30-2021	1,444,158
I 90 SOUTH BELOIT 0-02176-2014	(ADD) WINNEBAGO	SOUTHBOUND OFF RAMP AT IL 75 PATCHING	MAINTENANCE - PAVEMENTS	05-25-2022	249,382
<b><u>U.S. Routes</u></b>					
US 6 2-20268-0003	HENRY	0.3 MI W TO 0.5 MI E OF OSCO RD LAND ACQUISITION	MISCELLANEOUS IMPROVEMENTS	10-31-2021	2,384
US 20 EAST DUBUQUE 2-20345-0000	(ADD) JO DAVIESS	6TH ST TO 0.1 MI W OF CAMILLUS DR IN EAST DUBUQUE STANDARD OVERLAY PATCHING SAFETY IMPROVEMENTS MISCELLANEOUS MILES = 1.00	REHABILITATION - PAVEMENTS	10-04-2021	1,226,553
US 20 2-20432-0103	(C/O) JO DAVIESS	US 20 (EB): 0.1 MI W TO FRENTRESS LAKE RD & 0.2 MI W TO 0.6 MI E OF BARGE TERMINAL RD & US 20 (WB): 0.4 MI W TO 0.1 MI E OF BARGE TERMINAL RD LAND ACQUISITION	MISCELLANEOUS IMPROVEMENTS	07-31-2021	416
US 20 ILL 84 GALENA 2-16970-0000	JO DAVIESS	GEAR ST TO MAIN ST IN GALENA RECONSTRUCTION STORM SEWER (NEW) SANITARY SEWER WATER MAIN CULVERT REMOVAL RETAINING WALL ADA IMPROVEMENTS MILES = 1.06	RECONSTRUCTION - PAVEMENTS	02-08-2022	23,636,363

**ILLINOIS HIGHWAY PROGRAM ACCOMPLISHMENTS  
FY 2022 REBUILD ILLINOIS PROGRAM - STATE PROJECTS**

EXHIBIT A

**DISTRICT 2**

<b>Route / City</b>	<b>County</b>	<b>Description</b>	<b>TAMP Category</b>	<b>Award Date</b>	<b>Award Cost</b>
US 20 ILL 84 GALENA 2-16970-0101	(ADD) JO DAVIESS	GEAR ST TO MAIN ST IN GALENA RECONSTRUCTION STORM SEWER (NEW) SANITARY SEWER WATER MAIN ADA IMPROVEMENTS MILES = 1.06		02-08-2022	7,889,630
			RECONSTRUCTION - PAVEMENTS		
US 20 ILL 84 GALENA 2-16970-0020	(C/O) JO DAVIESS	GEAR ST TO MAIN ST IN GALENA LAND ACQUISITION		07-31-2021	604,540
			RECONSTRUCTION - PAVEMENTS		
US 20 STOCKTON 2-97140-0311	(C/O) JO DAVIESS	0.2 MI W OF LOGEMANN RD TO RUSH ST IN STOCKTON P.E. (PHASE II)		05-20-2022	24,580
			RECONSTRUCTION - PAVEMENTS		
US 20 STOCKTON 2-97140-0303	(C/O) JO DAVIESS	0.2 MI W OF LOGEMANN RD TO RUSH ST IN STOCKTON LAND ACQUISITION		07-31-2021	108,820
			RECONSTRUCTION - PAVEMENTS		
US 20 ILL 78 STOCKTON 2-30106-0100	JO DAVIESS	RUSH ST IN STOCKTON TO 0.1 MI E OF ILL 78 (N) STANDARD OVERLAY PATCHING COLD MILLING MILES = 1.71		02-08-2022	1,451,862
			REHABILITATION - PAVEMENTS		
US 20 ILL 73 2-77140-0105	(C/O) STEPHENSON	US 20: 0.4 MI W OF ILL 73 TO 1 MI E (REES RD) & ILL 73: 0.4 MI N TO 0.2 MI S OF US 20 P.E. (PHASE II)		06-07-2022	33,498
			MISCELLANEOUS IMPROVEMENTS		
US 20 W STATE ST 2-20321-0100	WINNEBAGO	STEPHENSON CO LINE TO 0.2 MI W OF PECATONICA RD SMART OVERLAY LONGITUDINAL JOINT REPAIR MILES = 1.83		03-24-2022	1,629,019
			PRESERVATION - PAVEMENTS		
US 20 0-02176-2010	(ADD) STEPHENSON	SUMNER CREEK 1.2 MI W OF WINNEBAGO CO LINE BRIDGE APPROACH ROADWAY		02-04-2022	127,408
			MISCELLANEOUS IMPROVEMENTS		

**ILLINOIS HIGHWAY PROGRAM ACCOMPLISHMENTS  
FY 2022 REBUILD ILLINOIS PROGRAM - STATE PROJECTS**

EXHIBIT A

**DISTRICT 2**

<b>Route / City</b>	<b>County</b>	<b>Description</b>	<b>TAMP Category</b>	<b>Award Date</b>	<b>Award Cost</b>
US 20 ROCKFORD BYP ROCKFORD 2-30084-0105	(C/O) WINNEBAGO	0.2 MI W OF FALCONER RD TO SIMPSON RD SW OF ROCKFORD CONSTRUCTION ENGINEERING	REHABILITATION - PAVEMENTS	08-02-2021	1,297,173
US 20 HARRISON AVE CHERRY VALLEY 2-15970-0403	WINNEBAGO	I-39: 0.8 MI N OF BLACKHAWK RD TO I-90 & US 20: I-39 TO 0.3 MI E OF KISHWAUKEE RIVER & HARRISON AVE: BELL SCHOOL RD TO I-39 P.E. (PHASE II)	RECONSTRUCTION - PAVEMENTS	05-04-2022	376,886
US 20 2-30177-0103	BOONE	0.4 MI W OF WHEELER RD TO 0.1 MI E OF IPSEN RD LAND ACQUISITION	RECONSTRUCTION - PAVEMENTS	07-31-2021	5,764
US 20 BUS W STATE ST ROCKFORD 2-29861-0116	(C/O) WINNEBAGO	DAY AVE TO INDEPENDENCE AVE IN ROCKFORD CONSTRUCTION ENGINEERING	RECONSTRUCTION - PAVEMENTS	10-22-2021	799,972
US 20 BUS W STATE ST ROCKFORD 2-29861-0118	(C/O) WINNEBAGO	DAY AVE TO INDEPENDENCE AVE IN ROCKFORD LAND ACQUISITION	RECONSTRUCTION - PAVEMENTS	08-31-2021	5,116
US 20 BUS BELVIDERE 2-15230-0101	(C/O) BOONE	BELVIDERE BYP: STATE ST TO US 20 IN BELVIDERE P.E. (PHASE I) P.E. (CONSULTANT TSL)	RECONSTRUCTION - PAVEMENTS	04-27-2022	2,171,260
US 30 2-30114-0100	WHITESIDE	MISSISSIPPI RIVER 1 MI W OF ILL 84 BRIDGE REPAIR BRIDGE PAINTING	MAINTENANCE - BRIDGES	05-25-2022	987,610
US 30 2-40550-0200	(ADD) WHITESIDE	MISSISSIPPI RIVER 1 MI W OF ILL 84 BRIDGE DECK SEALING	PRESERVATION - BRIDGES	07-22-2022	20,971

**ILLINOIS HIGHWAY PROGRAM ACCOMPLISHMENTS  
FY 2022 REBUILD ILLINOIS PROGRAM - STATE PROJECTS**

EXHIBIT A

**DISTRICT 2**

<b>Route / City</b>	<b>County</b>	<b>Description</b>	<b>TAMP Category</b>	<b>Award Date</b>	<b>Award Cost</b>
US 30 US 52 ILL 64 US 67 SAVANNA ROCK ISLAND 0-01270-2001	(ADD) CARROLL WHITESIDE ROCK ISLAND VARIOUS	MISSISSIPPI RIVER BRIDGES BRIDGE CLEANING		11-18-2021	127,000
			PRESERVATION - BRIDGES		
US 30 0-01375-2004	(ADD) WHITESIDE	UP RR 2.5 MI W OF MORRISON BRIDGE PAINTING		07-22-2022	335,125
			PRESERVATION - BRIDGES		
US 30 2-21375-2004	(ADD) WHITESIDE	UP RR 2.5 MI W OF MORRISON RR ENGINEERING		01-21-2022	25,000
			PRESERVATION - BRIDGES		
US 30 2-20608-0000	WHITESIDE	UP RR 2.5 MI W OF MORRISON BRIDGE DECK OVERLAY BRIDGE DECK REPAIRS BRIDGE REPAIR BRIDGE JOINT REPLACE/REPAIR		08-12-2021	646,160
			PRESERVATION - BRIDGES		
US 30 2-21234-0000	WHITESIDE	UP RR & TR 131 0.6 MI W OF MATHEW RD BRIDGE DECK OVERLAY BRIDGE REPAIR BRIDGE DECK REPAIRS BRIDGE JOINT REPLACE/REPAIR		08-12-2021	663,345
			PRESERVATION - BRIDGES		
US 30 ROCK FALLS 2-13060-0100	WHITESIDE	I&M FEEDER CANAL 0.3 MI E OF ILL 40 IN ROCK FALLS TO LEE CO LINE DESIGNED OVERLAY PATCHING COLD MILLING MILES = 2.82		07-25-2022	3,018,594
			REHABILITATION - PAVEMENTS		
US 30 2-20435-0102	(C/O) LEE	0.1 MI W OF ATKINSON RD LAND ACQUISITION		02-28-2022	7,093
			MISCELLANEOUS IMPROVEMENTS		
US 52 ILL 64 SAVANNA 2-98781-0100	CARROLL	0.3 MI E OF DAUPHIN RD CULVERT REPAIR SLOPE STABILIZATION		06-30-2021	341,342
			MISCELLANEOUS IMPROVEMENTS		

**ILLINOIS HIGHWAY PROGRAM ACCOMPLISHMENTS  
FY 2022 REBUILD ILLINOIS PROGRAM - STATE PROJECTS**

EXHIBIT A

**DISTRICT 2**

<b>Route / City</b>	<b>County</b>	<b>Description</b>	<b>TAMP Category</b>	<b>Award Date</b>	<b>Award Cost</b>
US 52 ILL 64 2-22930-0100	CARROLL	0.5 MI E OF N GRANGE RD E OF LANARK CULVERT REPLACEMENT		05-25-2022	409,591
			MISCELLANEOUS IMPROVEMENTS		
US 52 ILL 64 2-22930-0102	(C/O) CARROLL	0.5 MI E OF N GRANGE RD E OF LANARK LAND ACQUISITION		07-31-2021	39,159
			MISCELLANEOUS IMPROVEMENTS		
US 52 ILL 64 2-22930-0200	CARROLL	0.5 MI E TO 1 MI E OF GRANGE RD NEW SHOULDERS MILLED RUMBLE STRIP SAFETY IMPROVEMENTS		05-25-2022	238,780
			MISCELLANEOUS IMPROVEMENTS		
US 52 2-30036-0105	(C/O) OGLE	ELKHORN CREEK 0.5 MI S OF ILL 64 LAND ACQUISITION		07-31-2021	1,206
			RECONSTRUCTION - BRIDGES		
US 67 ROCK ISLAND 2-22410-0100	ROCK ISLAND	ILL 92, RR & MISSISSIPPI RIVER IN ROCK ISLAND BRIDGE REPAIR		05-25-2022	1,458,043
			MAINTENANCE - BRIDGES		
US 67 ROCK ISLAND 2-53514-0003	ROCK ISLAND	2ND AVE TO 5TH AVE IN ROCK ISLAND LAND ACQUISITION		07-31-2021	5,665
			MISCELLANEOUS IMPROVEMENTS		
US 67 ILL 81 ILL 94 MILAN CAMBRIDGE REYNOLDS ROCK ISLAND 2-53501-0012	(C/O) ROCK ISLAND HENRY	ADA RAMPS IN CAMBRIDGE, MILAN & REYNOLDS LAND ACQUISITION		07-31-2021	125,458
			MISCELLANEOUS IMPROVEMENTS		
US 150 COAL VALLEY 2-53500-0000	ROCK ISLAND	W 3RD ST TO 114TH ST IN COAL VALLEY ADA IMPROVEMENTS TRAF SIGNAL MODERNIZATION		11-18-2021	645,853
			MISCELLANEOUS IMPROVEMENTS		

**ILLINOIS HIGHWAY PROGRAM ACCOMPLISHMENTS  
FY 2022 REBUILD ILLINOIS PROGRAM - STATE PROJECTS**

EXHIBIT A

**DISTRICT 2**

<b>Route / City</b>	<b>County</b>	<b>Description</b>	<b>TAMP Category</b>	<b>Award Date</b>	<b>Award Cost</b>
US 150 ILL 17 ILL 81 ILL 92 ILL 192 COAL VALLEY WOODHULL ALPHA ANDOVER ANDALUSIA 2-53500-0011	(C/O) ROCK ISLAND HENRY	ADA RAMPS IN ALPHA, ANDALUSIA, ANDOVER, COAL VALLEY, EDGINGTON, OSCO & WOODHULL LAND ACQUISITION		07-31-2021	5,168
					MISCELLANEOUS IMPROVEMENTS
US 150 2-98290-0207	(C/O) HENRY	0.8 MI S OF ILL 81 (E) TO 1.5 MI N OF OPHIEM RD & 0.3 MI S OF OPHIEM RD TO 0.5 MI N OF 500 N LAND ACQ FINAL JUDGMENT		12-31-2021	148
					REHABILITATION - PAVEMENTS
US 150 2-98290-0208	(ADD) HENRY	0.8 MI S OF ILL 81 (E) TO 1.5 MI N OF OPHIEM RD & 0.3 MI S OF OPHIEM RD TO 0.5 MI N OF 500 N UTILITY ADJUSTMENT		11-30-2021	30,903
					REHABILITATION - PAVEMENTS
US 150 ILL 17 ALPHA 2-53500-0001	HENRY	A ST TO E ST IN ALPHA ADA IMPROVEMENTS		11-18-2021	329,824
					MISCELLANEOUS IMPROVEMENTS
<b><u>Illinois Routes</u></b>					
ILL 2 (WESTBOUND) STERLING 0-02176-2005	(ADD) WHITESIDE	LYNN BLVD IN STERLING TO PRAIRIEVILLE RD PATCHING SMART OVERLAY		11-18-2021	595,141
					MAINTENANCE - PAVEMENTS
ILL 2 ILL 72 BYRON 0-01375-2002	(ADD) OGLE	MILL CREEK AT THE WEST EDGE OF BYRON & ROCK RIVER AT THE EAST EDGE OF BYRON BRIDGE PAINTING		05-25-2022	1,060,875
					PRESERVATION - BRIDGES
ILL 2 BYRON 2-06140-0209	(C/O) OGLE WINNEBAGO	ILL 72 (E) IN BYRON TO BELTLINE RD S OF ROCKFORD P.E. (PHASE I) P.E. (CONSULTANT TSL)		08-27-2021	1,944,004
					RECONSTRUCTION - PAVEMENTS



**ILLINOIS HIGHWAY PROGRAM ACCOMPLISHMENTS  
FY 2022 REBUILD ILLINOIS PROGRAM - STATE PROJECTS**

EXHIBIT A

**DISTRICT 2**

<b>Route / City</b>	<b>County</b>	<b>Description</b>	<b>TAMP Category</b>	<b>Award Date</b>	<b>Award Cost</b>
ILL 2 BYRON 2-06140-0212	(ADD) OGLE WINNEBAGO	ILL 72 (E) IN BYRON TO BELTLINE RD S OF ROCKFORD LAND ACQUISITION	RECONSTRUCTION - PAVEMENTS	07-31-2021	84,456
ILL 2 BYRON 2-20211-0100	OGLE WINNEBAGO	0.1 MI N OF LUTHER DR IN BYRON TO 0.1 MI S OF BELTLINE RD S OF ROCKFORD GUARDRAIL	MISCELLANEOUS IMPROVEMENTS	06-30-2021	802,543
ILL 2 N MAIN ST 2-06700-0205	(C/O) WINNEBAGO	0.4 MI N OF LATHAM RD TO 0.8 MI N OF ROSCOE RD LAND ACQUISITION	INITIAL CONSTRUCTION - PAVEMENTS	09-30-2021	1,614
ILL 2 ILL 75 SOUTH BELOIT 2-29295-0107	WINNEBAGO	PRAIRIE HILL RD TO WISCONSIN STATE LINE IN SOUTH BELOIT P.E. (PHASE I)	REHABILITATION - PAVEMENTS	08-25-2021	399,386
ILL 17 WOODHULL 2-53500-0002	HENRY	DIVISION ST TO 3RD ST IN WOODHULL ADA IMPROVEMENTS	MISCELLANEOUS IMPROVEMENTS	11-18-2021	100,649
ILL 26 2-20326-0000	STEPHENSON	CEDAR CREEK N OF CEDARVILLE BRIDGE NEW DECK STRUCTURES = 1	REHABILITATION - BRIDGES	02-08-2022	1,696,103
ILL 26 ILL 72 FORRESTON 2-20124-0101	(C/O) OGLE	S OF ILL 72 (W) TO S OF WILLOW ST IN FORRESTON LAND ACQUISITION	REHABILITATION - PAVEMENTS	08-31-2021	27,324
ILL 40 2-20446-0100	(ADD) WHITESIDE	SCIENCE RIDGE RD N OF STERLING SAFETY IMPROVEMENTS	MISCELLANEOUS IMPROVEMENTS	10-04-2021	139,824
ILL 40 STERLING 2-15400-0200	WHITESIDE	0.1 MI N TO LYNN BLVD & 0.1 MI N TO 0.1 MI S OF LEFEVRE RD IN STERLING STANDARD OVERLAY COLD MILLING ADA IMPROVEMENTS MILES = 0.28	REHABILITATION - PAVEMENTS	03-24-2022	577,413

**ILLINOIS HIGHWAY PROGRAM ACCOMPLISHMENTS  
FY 2022 REBUILD ILLINOIS PROGRAM - STATE PROJECTS**

EXHIBIT A

**DISTRICT 2**

<b>Route / City</b>	<b>County</b>	<b>Description</b>	<b>TAMP Category</b>	<b>Award Date</b>	<b>Award Cost</b>
ILL 40 STERLING 2-15400-0100	WHITESIDE	LYNN BLVD TO 0.1 MI N OF LEFEVRE RD IN STERLING RECONSTRUCTION ADA IMPROVEMENTS MILES = 0.54		03-24-2022	5,767,785
			RECONSTRUCTION - PAVEMENTS		
ILL 40 STERLING 2-15400-0106	(C/O) WHITESIDE	0.1 MI N OF LYNN BLVD TO LEFEVRE RD IN STERLING LAND ACQUISITION		07-31-2021	506,109
			RECONSTRUCTION - PAVEMENTS		
ILL 64 US 52 0-00472-2002	(ADD) CARROLL	DM&E RR 0.2 MI E OF STRADDLE CREEK RR CROSSING IMPROVEMENT		10-06-2021	237,675
			MISCELLANEOUS IMPROVEMENTS		
ILL 64 0-02176-2011	(ADD) OGLE	DRAINAGE DITCH 5.7 MI E OF JCT ILL 26 BRIDGE APPROACH ROADWAY		03-24-2022	238,027
			MISCELLANEOUS IMPROVEMENTS		
ILL 64 ILL 72 OREGON MONROE CENTER 0-02176-2012	(ADD) OGLE	ROCK RIVER E OF ILL 2 IN OREGON; ILL 72: KILBUCK CREEK 1.2 MI E OF ILL 251 & BLACK WALNUT CREEK 2 MI E OF BYRON BRIDGE DECK REPAIRS		03-24-2022	352,324
			MAINTENANCE - BRIDGES		
ILL 75 FREEPORT 2-31110-0100	STEPHENSON	0.1 MI E TO 0.5 MI E OF TOWER RD IN FREEPORT CULVERT REPLACEMENT DESIGNED OVERLAY MILES = 0.39 STRUCTURES = 1		02-04-2022	1,044,240
			RECONSTRUCTION - BRIDGES		
ILL 75 FREEPORT 2-31110-0103	(C/O) STEPHENSON	0.1 MI E TO 0.5 MI E OF TOWER RD IN FREEPORT LAND ACQUISITION		07-31-2021	2,739
			RECONSTRUCTION - BRIDGES		
ILL 75 ROCKTON 2-17080-0010	(C/O) WINNEBAGO	ROCK RIVER IN ROCKTON P.E. (PHASE I) P.E. (CONSULTANT TSL)		08-24-2021	32,635
			RECONSTRUCTION - BRIDGES		

**ILLINOIS HIGHWAY PROGRAM ACCOMPLISHMENTS  
FY 2022 REBUILD ILLINOIS PROGRAM - STATE PROJECTS**

EXHIBIT A

**DISTRICT 2**

<b>Route / City</b>	<b>County</b>	<b>Description</b>	<b>TAMP Category</b>	<b>Award Date</b>	<b>Award Cost</b>
ILL 78 2-25750-0100	JO DAVIESS	PLUM RIVER 6.3 MI S OF US 20 BRIDGE REPLACEMENT STRUCTURES = 1	RECONSTRUCTION - BRIDGES	11-18-2021	2,878,168
ILL 78 2-25750-0107	(ADD) JO DAVIESS	PLUM RIVER 6.3 MI S OF US 20 UTILITY ADJUSTMENT	RECONSTRUCTION - BRIDGES	09-07-2021	29,501
ILL 78 MOUNT CARROLL 2-11080-0101	CARROLL	CARROLL CREEK IN MT CARROLL TO US 52 / ILL 64 LAND ACQUISITION	MAINTENANCE - PAVEMENTS	12-31-2021	11,641
ILL 78 2-29811-0103	(C/O) WHITESIDE	CARROLL CO LINE TO US 30 W OF MORRISON (VARIOUS CULVERTS) LAND ACQUISITION	MISCELLANEOUS IMPROVEMENTS	07-31-2021	5,668
ILL 78 MORRISON 2-28940-0110	(C/O) WHITESIDE	0.1 MI S OF US 30 TO 0.1 MI S OF ACADEMIC DR IN MORRISON LAND ACQUISITION	RECONSTRUCTION - PAVEMENTS	07-31-2021	261,927
ILL 78 2-20275-0000	HENRY	COAL CREEK DRAINAGE	MAINTENANCE - PAVEMENTS	03-24-2022	260,178
ILL 78 2-20275-0003	HENRY	COAL CREEK LAND ACQUISITION	MAINTENANCE - PAVEMENTS	09-30-2021	111
ILL 81 ANDOVER 2-53500-0003	HENRY	LOCUST ST TO ELM ST IN ANDOVER ADA IMPROVEMENTS	MISCELLANEOUS IMPROVEMENTS	11-18-2021	57,731
ILL 81 KEWANEE 2-00820-0203	(C/O) HENRY	GALVA-ATKINSON RD TO WEST ST IN KEWANEE LAND ACQUISITION	REHABILITATION - PAVEMENTS	08-31-2021	164
ILL 81 KEWANEE 2-00820-0106	(C/O) HENRY	0.1 MI W OF UNION ST TO 0.3 MI W OF ILL 78 IN KEWANEE P.E. (PHASE I)	RECONSTRUCTION - PAVEMENTS	09-29-2021	71,642

**ILLINOIS HIGHWAY PROGRAM ACCOMPLISHMENTS  
FY 2022 REBUILD ILLINOIS PROGRAM - STATE PROJECTS**

EXHIBIT A

**DISTRICT 2**

<b>Route / City</b>	<b>County</b>	<b>Description</b>	<b>TAMP Category</b>	<b>Award Date</b>	<b>Award Cost</b>
ILL 84 ILL 92 27TH ST MILAN BELTWAY MOLINE ROCK ISLAND MILAN 0-01270-2003	(ADD) ROCK ISLAND HENRY	ROCK RIVER BRIDGES BRIDGE CLEANING		11-18-2021	62,000
			PRESERVATION - BRIDGES		
ILL 84 2-20079-0102	(C/O) JO DAVIESS	1 MI N OF BLACKJACK RD & 0.9 MI NW OF WHITTON RD LAND ACQUISITION		07-31-2021	32,919
			MISCELLANEOUS IMPROVEMENTS		
ILL 84 HANOVER 2-30107-0101	(C/O) JO DAVIESS	DUKE CREEK N OF HANOVER TO SE OF GARFIELD ST IN HANOVER LAND ACQUISITION		02-28-2022	9,784
			REHABILITATION - PAVEMENTS		
ILL 84 COLONA 0-01375-2001	(ADD) HENRY	GREEN RIVER AT THE S EDGE OF COLONA BRIDGE PAINTING		03-24-2022	260,873
			PRESERVATION - BRIDGES		
ILL 84 0-01375-2005	(ADD) CARROLL	RUSH CREEK 3.1 MI S OF JODAVIESS CO LINE BRIDGE PAINTING		03-24-2022	185,000
			PRESERVATION - BRIDGES		
ILL 84 COLONA DR COLONA 0-00472-2004	(ADD) HENRY	0.6 MI N OF US 6 IN COLONA RR CROSSING IMPROVEMENT		12-30-2021	137,231
			MISCELLANEOUS IMPROVEMENTS		
ILL 84 GARDEN PLAIN RD FULTON 2-22300-0000	WHITESIDE	US 30 TO 0.2 MI N OF 10TH AVE N (RIVERVIEW DR) N OF ALBANY STANDARD OVERLAY COLD MILLING PATCHING MILES = 4.79		08-23-2021	2,757,015
			REHABILITATION - PAVEMENTS		
ILL 84 EAST MOLINE SILVIS 0-00472-2000	(ADD) ROCK ISLAND	BNSF RR 0.4 MI N OF ILL 92/84 IN EAST MOLINE RR CROSSING IMPROVEMENT		08-05-2021	214,653
			MISCELLANEOUS IMPROVEMENTS		

**ILLINOIS HIGHWAY PROGRAM ACCOMPLISHMENTS  
FY 2022 REBUILD ILLINOIS PROGRAM - STATE PROJECTS**

EXHIBIT A

**DISTRICT 2**

<b>Route / City</b>	<b>County</b>	<b>Description</b>	<b>TAMP Category</b>	<b>Award Date</b>	<b>Award Cost</b>
ILL 84 CLEVELAND RD COLONA 2-30062-0101	HENRY	ILL 84: ROCK RIVER AT ROCK ISLAND CO LINE TO 0.2 MI N OF US 6 & CLEVELAND RD: ILL 84 TO 0.2 MI E LAND ACQUISITION	RECONSTRUCTION - PAVEMENTS	07-31-2021	2,633
ILL 92 ANDALUSIA 0-01375-2003	(ADD) ROCK ISLAND	HILLS CREEK 0.1 MI E OF 115TH ST IN ANDALUSIA BRIDGE PAINTING	PRESERVATION - BRIDGES	03-24-2022	148,109
ILL 92 ANDALUSIA 2-53500-0004	ROCK ISLAND	1ST ST IN ANDALUSIA ADA IMPROVEMENTS	MISCELLANEOUS IMPROVEMENTS	11-18-2021	38,154
ILL 92 EAST MOLINE MOLINE 2-98500-0002	(C/O) ROCK ISLAND	ILL 84 (N) IN SILVIS TO 48TH ST IN MOLINE P.E. (PHASE I)	RECONSTRUCTION - PAVEMENTS	07-27-2021	2,399,897
ILL 136 FULTON 2-53511-0003	(C/O) WHITESIDE	4TH ST TO 0.1 MI W OF ILL 84 IN FULTON LAND ACQUISITION	MISCELLANEOUS IMPROVEMENTS	07-31-2021	46,267
ILL 172 2-20437-0103	(ADD) WHITESIDE	0.5 MI S OF HAHNAMAN RD UTILITY ADJUSTMENT	MISCELLANEOUS IMPROVEMENTS	01-21-2022	15,311
ILL 173 2-20041-0100	BOONE	0.2 MI E OF ILL 76 CULVERT (NEW) STRUCTURES = 1	INITIAL CONSTRUCTION - BRIDGES	04-12-2022	1,150,806
ILL 173 2-20041-0102	(ADD) BOONE	0.2 MI E OF ILL 76 UTILITY ADJUSTMENT	INITIAL CONSTRUCTION - BRIDGES	10-19-2021	64,498
ILL 173 2-20041-0103	(C/O) BOONE	0.2 MI E OF ILL 76 LAND ACQUISITION	INITIAL CONSTRUCTION - BRIDGES	07-31-2021	34,073

**ILLINOIS HIGHWAY PROGRAM ACCOMPLISHMENTS  
FY 2022 REBUILD ILLINOIS PROGRAM - STATE PROJECTS**

EXHIBIT A

**DISTRICT 2**

<b>Route / City</b>	<b>County</b>	<b>Description</b>	<b>TAMP Category</b>	<b>Award Date</b>	<b>Award Cost</b>
ILL 173 POPLAR GROVE CAPRON 2-11030-0106	(C/O) BOONE	0.4 MI E OF ILL 76 TO MCHENRY CO LINE P.E. (PHASE I)		08-06-2021	621,204
			REHABILITATION - PAVEMENTS		
ILL 192 2-20192-0000	ROCK ISLAND	0.3 MI W OF 140TH ST W IN EDGINGTON TO 123RD ST W STANDARD OVERLAY PATCHING COLD MILLING MILES = 1.53		05-25-2022	1,308,309
			REHABILITATION - PAVEMENTS		
ILL 251 VARIOUS ROCHELLE OREGON STERLING 0-01270-2004	(ADD) HENRY OGLE STEPHENSON WHITESIDE VARIOUS	VARIOUS LOCATIONS BRIDGE CLEANING		11-18-2021	75,500
			PRESERVATION - BRIDGES		
ILL 251 ROCKFORD 2-20346-0000	WINNEBAGO	0.3 MI N OF AUBURN ST / SPRING CREEK RD RETAINING WALL		06-30-2021	862,466
			MISCELLANEOUS IMPROVEMENTS		
ILL 251 HARRISON AVE ROCKFORD 2-24300-0101	WINNEBAGO	KISHWAUKEE ST TO E OF 9TH ST IN ROCKFORD P.E. (PHASE I)		05-04-2022	387,119
			RECONSTRUCTION - PAVEMENTS		
ILL 251 NEW MILFORD 2-53510-0004	(C/O) WINNEBAGO	NEW MILFORD SCHOOL RD TO TOMS RD IN NEW MILFORD LAND ACQUISITION		07-31-2021	3,250
			MISCELLANEOUS IMPROVEMENTS		
ILL 251 DAVIS JUNCTION 2-20127-0100	OGLE	SOO LINE RR 0.1 MI S OF ILL 72 BRIDGE NEW DECK BRIDGE REPAIR STRUCTURES = 1		10-04-2021	2,189,925
			REHABILITATION - BRIDGES		
ILL 251 ILL 38 ROCHELLE 2-98030-0103	(C/O) OGLE	ILL 251: 0.3 MI N OF FLAGG RD TO 0.2 MI S OF ILL 38 (E) & ILL 38: ILL 251 TO 0.1 MI E IN ROCHELLE P.E. (PHASE II)		07-27-2021	723,662
			RECONSTRUCTION - PAVEMENTS		

**ILLINOIS HIGHWAY PROGRAM ACCOMPLISHMENTS  
FY 2022 REBUILD ILLINOIS PROGRAM - STATE PROJECTS**

EXHIBIT A

**DISTRICT 2**

<b>Route / City</b>	<b>County</b>	<b>Description</b>	<b>TAMP Category</b>	<b>Award Date</b>	<b>Award Cost</b>
ILL 251 2-24980-0100	LEE	1.4 MI S OF US 30 TO 0.3 MI N OF TOWER RD (VARIOUS CULVERTS) CULVERT REPLACEMENT CULVERT REMOVAL	MISCELLANEOUS IMPROVEMENTS	11-18-2021	1,566,058
ILL 251 2-24980-0103	(C/O) LEE	1.4 MI S OF US 30 TO 0.3 MI N OF TOWER RD (VARIOUS CULVERTS) LAND ACQUISITION	MISCELLANEOUS IMPROVEMENTS	07-31-2021	31,916
<b><u>Other Roads &amp; Streets</u></b>					
"G" AVE STERLING 2-30171-0200	(ADD) WHITESIDE	N BRANCH OF ROCK RIVER IN STERLING BRIDGE DECK REPAIRS BRIDGE DECK OVERLAY	PRESERVATION - BRIDGES	03-24-2022	239,261
ANDALUSIA RD ROCK ISLAND 2-51003-0100	ROCK ISLAND	ILL 92 & RIDGEWOOD RD IN ROCK ISLAND TRAF SIGNAL MODERNIZATION	MISCELLANEOUS IMPROVEMENTS	03-24-2022	897,292
ANDALUSIA RD MILAN ROCK ISLAND 2-06720-0200	ROCK ISLAND	0.4 MI E OF ILL 92 (N) TO US 67 IN MILAN SMART OVERLAY PATCHING COLD MILLING	MAINTENANCE - PAVEMENTS	08-12-2021	1,511,730
COLONA/AVE OF CITI EAST MOLINE SILVIS 0-02176-2006	(ADD) ROCK ISLAND	KENNEDY DR IN EAST MOLINE TO HOSPITAL RD IN SILVIS PATCHING	MAINTENANCE - PAVEMENTS	11-18-2021	637,757
FREEPORT RD 2-13830-0103	(C/O) OGLE WHITESIDE	JORDON CREEK 0.4 MI N OF LEE / WHITESIDE CO LINE LAND ACQUISITION	INITIAL CONSTRUCTION - BRIDGES	08-31-2021	5,709
FREEPORT RD 2-13820-0103	(C/O) WHITESIDE	JORDON CREEK 6 MI N OF STERLING LAND ACQUISITION	RECONSTRUCTION - BRIDGES	08-31-2021	5,539

**ILLINOIS HIGHWAY PROGRAM ACCOMPLISHMENTS  
FY 2022 REBUILD ILLINOIS PROGRAM - STATE PROJECTS**

EXHIBIT A

**DISTRICT 2**

<b>Route / City</b>	<b>County</b>	<b>Description</b>	<b>TAMP Category</b>	<b>Award Date</b>	<b>Award Cost</b>
MELUGINS GROVE RD (C/O) TOWN HALL RD 2-12800-0111	LEE	DITCHES IN US 30 ROW 1 MI & 1.5 MI W OF ILL 251 P.E. (PHASE II)	RECONSTRUCTION - BRIDGES	03-08-2022	260,996
MOLINE RD 0-00472-2001	(ADD) WHITESIDE	BNSF RR 0.8 MI SW OF ILL 78 RR CROSSING IMPROVEMENT	MISCELLANEOUS IMPROVEMENTS	08-30-2021	175,144
OSCO RD 2-53500-0006	HENRY	N RAILROAD ST TO SOUTH ST IN OSCO ADA IMPROVEMENTS	MISCELLANEOUS IMPROVEMENTS	11-18-2021	34,335
REST AREA 0-02176-2013	(ADD) CARROLL	ALONG US 52/ILL 64 1 MI N OF ILL 64 (E) STANDARD OVERLAY AGGREGATE SURFACE	MAINTENANCE - PAVEMENTS	02-04-2022	48,229
VARIOUS 0-01112-2001	(ADD) DISTRICT-WIDE	MAINTENANCE OF ITS EQUIPMENT IN REGION 2 (D2 & D3) MISCELLANEOUS	MISCELLANEOUS IMPROVEMENTS	07-14-2022	154,339
VARIOUS 0-02176-2000	(ADD) ROCK ISLAND	VARIOUS ROUTES IN ROCK ISLAND COUNTY SIGN MAINTENANCE	MISCELLANEOUS IMPROVEMENTS	08-12-2021	223,398
VARIOUS 0-02176-2001	(ADD) DISTRICT-WIDE	VARIOUS ROUTES ON-CALL GUARDRAIL & FENCE REPAIR GUARDRAIL FENCE REPAIR	MISCELLANEOUS IMPROVEMENTS	02-04-2022	289,326
VARIOUS 0-02176-2002	(ADD) DISTRICT-WIDE	VARIOUS ROUTES DISTRICTWIDE ON-CALL TURF REPAIR LANDSCAPING	MISCELLANEOUS IMPROVEMENTS	02-04-2022	24,848
VARIOUS 0-02176-2016	(ADD) ROCK ISLAND HENRY	VARIOUS ROUTES IN ROCK ISLAND AND HENRY COUNTY SIGN MAINTENANCE	MISCELLANEOUS IMPROVEMENTS	07-22-2022	253,662
VARIOUS 0-01475-2001	(ADD) VARIOUS	D2 HT PVMNT MRK RPR 23-02 PAVEMENT MARKING	MISCELLANEOUS IMPROVEMENTS	05-25-2022	1,478,750



**ILLINOIS HIGHWAY PROGRAM ACCOMPLISHMENTS  
FY 2022 REBUILD ILLINOIS PROGRAM - STATE PROJECTS**

EXHIBIT A

**DISTRICT 2**

<b>Route / City</b>	<b>County</b>	<b>Description</b>	<b>TAMP Category</b>	<b>Award Date</b>	<b>Award Cost</b>
VARIOUS 0-01732-2001	(ADD) DISTRICT-WIDE	D-2 REFLECTOR REPL 22-21 RAISED PAVEMENT MARKERS		08-12-2021	711,712
			MISCELLANEOUS IMPROVEMENTS		
VARIOUS 0-01732-2002	(ADD) DISTRICT-WIDE	D-2 REFLECTOR REPL 22-26 RAISED PAVEMENT MARKERS		05-25-2022	847,811
			MISCELLANEOUS IMPROVEMENTS		
VARIOUS 0-00642-2001	(ADD) VARIOUS	D2 GRDRL DELIN MAINT INT 23-01 GUARDRAIL		05-25-2022	130,853
			MISCELLANEOUS IMPROVEMENTS		
VARIOUS 0-01112-2002	(ADD) DISTRICT-WIDE	ON CALL MAINTENANCE FOR ITS EQUIPMENT MISCELLANEOUS		04-05-2022	27,037
			MISCELLANEOUS IMPROVEMENTS		
VARIOUS 0-01872-2001	(ADD) DISTRICT-WIDE	MAINTENANCE OF HIGH TENSION MEDIAN CABLE BARRIER MEDIAN CABLE		02-04-2022	23,426
			MISCELLANEOUS IMPROVEMENTS		
VARIOUS MOLINE 2-26004-0000	HENRY LEE ROCK ISLAND WHITESIDE VARIOUS	VARIOUS LOCATIONS DISTRICTWIDE BRIDGE CLEANING		11-18-2021	121,000
			PRESERVATION - BRIDGES		
VARIOUS ROCKTON ROCKFORD 2-26004-0100	WINNEBAGO BOONE	VARIOUS LOCATIONS DISTRICTWIDE BRIDGE CLEANING		11-18-2021	10,073
			PRESERVATION - BRIDGES		
VARIOUS MOUNT CARROLL POLO OREGON FREEPORT ORANGEVILLE STERLING 2-26004-0200	CARROLL OGLE STEPHENSON WHITESIDE VARIOUS	VARIOUS LOCATIONS DISTRICTWIDE BRIDGE CLEANING		11-18-2021	140,200
			PRESERVATION - BRIDGES		

**ILLINOIS HIGHWAY PROGRAM ACCOMPLISHMENTS  
FY 2022 REBUILD ILLINOIS PROGRAM - STATE PROJECTS**

EXHIBIT A

**DISTRICT 2**

<b>Route / City</b>	<b>County</b>	<b>Description</b>	<b>TAMP Category</b>	<b>Award Date</b>	<b>Award Cost</b>
VARIOUS GENESEO MOLINE 2-93010-1000	HENRY ROCK ISLAND VARIOUS	BRIDGE DECK SEALING (SOUTHWEST) BRIDGE DECK SEALING		08-12-2021	4,452
			PRESERVATION - BRIDGES		
VARIOUS COAL VALLEY MOLINE ROCK FALLS STERLING MORRISON FULTON 2-93010-1001	HENRY ROCK ISLAND WHITESIDE VARIOUS	BRIDGE DECK SEALING (SOUTHWEST) BRIDGE DECK SEALING		08-12-2021	36,884
			PRESERVATION - BRIDGES		
VARIOUS CHERRY VALLEY SOUTH BELOIT 2-93010-2000	WINNEBAGO	BRIDGE DECK SEALING (WINNEBAGO COUNTY) BRIDGE DECK SEALING		02-04-2022	24,055
			PRESERVATION - BRIDGES		
VARIOUS ROCKFORD ROCKTON NEW MILLFORD MACHESNEY PARK DURAND 2-93010-2001	WINNEBAGO	BRIDGE DECK SEALING (WINNEBAGO COUNTY) BRIDGE DECK SEALING		02-04-2022	64,927
			PRESERVATION - BRIDGES		
VARIOUS 2-93010-3000	LEE LASALLE VARIOUS	BRIDGE DECK SEALING (VARIOUS COUNTIES) BRIDGE DECK SEALING		08-12-2021	8,046
			PRESERVATION - BRIDGES		
VARIOUS HANOVER BYRON 2-93010-3001	CARROLL JO DAVIESS LEE OGLE VARIOUS	BRIDGE DECK SEALING (VARIOUS COUNTIES) BRIDGE DECK SEALING		08-12-2021	19,387
			PRESERVATION - BRIDGES		
VARIOUS 0-00817-2000	(ADD) DISTRICT-WIDE	INTCHG RAMPS ALONG VARIOUS ROUTES DISTRICTWIDE SAFETY IMPROVEMENTS SIGNING (NEW)		10-04-2021	569,683
			MISCELLANEOUS IMPROVEMENTS		

**ILLINOIS HIGHWAY PROGRAM ACCOMPLISHMENTS  
FY 2022 REBUILD ILLINOIS PROGRAM - STATE PROJECTS**

EXHIBIT A

**DISTRICT 2**

<b>Route / City</b>	<b>County</b>	<b>Description</b>	<b>TAMP Category</b>	<b>Award Date</b>	<b>Award Cost</b>
VARIOUS 2-21511-0220	DISTRICT-WIDE	ENVIRONMENTAL MAINTENANCE & TREE MITIGATION MISCELLANEOUS		10-19-2021	50,000
					MISCELLANEOUS IMPROVEMENTS
VARIOUS 2-49992-0400	(C/O) DISTRICT-WIDE	SURVEY & RIGHT-OF-WAY DOCUMENTS P.E. (ROW) P.E. SURVEYS (ROW)		09-28-2021	500,000
					MISCELLANEOUS IMPROVEMENTS
VARIOUS 2-49992-0300	DISTRICT-WIDE	SURVEY & RIGHT-OF-WAY DOCUMENTS P.E. (ROW) P.E. SURVEYS (ROW)		11-30-2021	500,000
					MISCELLANEOUS IMPROVEMENTS
VARIOUS 2-21006-0100	DISTRICT-WIDE	ON-CALL ENGINEERING STRUCTURES P.E. (PHASE II)		03-09-2022	500,000
					MISCELLANEOUS IMPROVEMENTS
VARIOUS 2-20327-0001	DISTRICT-WIDE	ON-CALL ENGINEERING P.E. (PHASE I) P.E. (PHASE II) P.E. (CONSULTANT PLANS)		08-27-2021	500,000
					MISCELLANEOUS IMPROVEMENTS
VARIOUS 2-20329-0001	DISTRICT-WIDE	ON-CALL ENGINEERING P.E. (PHASE I) P.E. (PHASE II) P.E. (CONSULTANT PLANS)		08-27-2021	500,000
					MISCELLANEOUS IMPROVEMENTS
VARIOUS 2-20974-0001	(C/O) DISTRICT-WIDE	ON-CALL ENGINEERING P.E. (PHASE I) P.E. (PHASE II) P.E. (CONSULTANT PLANS)		10-12-2021	1,000,000
					MISCELLANEOUS IMPROVEMENTS
VARIOUS 2-20975-0000	(C/O) DISTRICT-WIDE	ON-CALL ENGINEERING P.E. (PHASE I) P.E. (PHASE II) P.E. (CONSULTANT PLANS)		10-20-2021	1,000,000
					MISCELLANEOUS IMPROVEMENTS
VARIOUS 2-20976-0000	DISTRICT-WIDE	ON-CALL ENGINEERING P.E. (PHASE I) P.E. (PHASE II) P.E. (CONSULTANT PLANS)		09-03-2021	500,000
					MISCELLANEOUS IMPROVEMENTS

**ILLINOIS HIGHWAY PROGRAM ACCOMPLISHMENTS  
FY 2022 REBUILD ILLINOIS PROGRAM - STATE PROJECTS**

EXHIBIT A

**DISTRICT 2**

<b>Route / City</b>	<b>County</b>	<b>Description</b>	<b>TAMP Category</b>	<b>Award Date</b>	<b>Award Cost</b>
VARIOUS 2-20977-0000	DISTRICT-WIDE	ON-CALL ENGINEERING P.E. (PHASE I) P.E. (PHASE II) P.E. (CONSULTANT PLANS)		12-17-2021	500,000
					MISCELLANEOUS IMPROVEMENTS
VARIOUS 2-20978-0000	DISTRICT-WIDE	ON-CALL ENGINEERING P.E. (PHASE I) P.E. (PHASE II) P.E. (CONSULTANT PLANS)		03-29-2022	500,000
					MISCELLANEOUS IMPROVEMENTS
VARIOUS 2-20979-0000	DISTRICT-WIDE	ON-CALL ENGINEERING P.E. (PHASE I) P.E. (PHASE II) P.E. (CONSULTANT PLANS)		05-16-2022	500,000
					MISCELLANEOUS IMPROVEMENTS
VARIOUS 2-20980-0000	DISTRICT-WIDE	ON-CALL ENGINEERING P.E. (PHASE I) P.E. (PHASE II) P.E. (CONSULTANT PLANS)		06-06-2022	500,000
					MISCELLANEOUS IMPROVEMENTS
VARIOUS 2-97001-0700	(C/O) DISTRICT-WIDE JO DAVIESS ROCK ISLAND WINNEBAGO	POST-LAND ACQUISITION ACTIVITY POST-ACQUISITION ACTIVITY		07-31-2021	19,756
					MISCELLANEOUS IMPROVEMENTS
VARIOUS 2-30122-0000	DISTRICT-WIDE	CONSTRUCTION ENGINEERING CONSTRUCTION ENGINEERING		03-09-2022	1,000,000
					MISCELLANEOUS IMPROVEMENTS
VARIOUS 2-30068-0000	DISTRICT-WIDE	CONSTRUCTION ENGINEERING CONSTRUCTION ENGINEERING		12-16-2021	1,500,000
					MISCELLANEOUS IMPROVEMENTS
VARIOUS 2-30069-0000	DISTRICT-WIDE	CONSTRUCTION ENGINEERING CONSTRUCTION ENGINEERING		01-04-2022	1,000,000
					MISCELLANEOUS IMPROVEMENTS

**ILLINOIS HIGHWAY PROGRAM ACCOMPLISHMENTS  
FY 2022 REBUILD ILLINOIS PROGRAM - LOCAL PROJECTS**

EXHIBIT B

**DISTRICT 2**

<b>Route / City</b>	<b>County</b>	<b>Description</b>	<b>TAMP Category</b>	<b>Award Date</b>	<b>Award Cost</b>
<b><u>Other Roads &amp; Streets</u></b>					
8TH AVE ROCKFORD 2-10578-0011	WINNEBAGO	AT KEITH CREEK E OF KISHWAUKEE P.E. (PHASE II) P.E. (PHASE I)		12-09-2021	100,000
			RECONSTRUCTION - BRIDGES		
48TH ST 53RD ST MOLINE 0-01755-2001	(ADD) ROCK ISLAND	48TH ST: 0.1 MI S OF 12TH AVE TO 53RD ST; 53RD ST: 48TH ST TO 19TH AVE SIDEWALKS		12-13-2021	200,000
			MISCELLANEOUS IMPROVEMENTS		
48TH ST 53RD ST MOLINE 2-10606-0000	(C/O) ROCK ISLAND	48TH ST: 0.1 MI S OF 12TH AVE TO 53RD ST; 53RD ST: 48TH ST TO 19TH AVE SIDEWALKS		12-13-2021	163,329
			MISCELLANEOUS IMPROVEMENTS		
ALBANY RD BURNS RD 0-01742-2001	(ADD) WHITESIDE	ALBANY RD: BURNS RD TO STREPEE RD; BURNS RD: ALBANY RD TO 1.6 MI SW OF BLACK RD COLD IN-PLACE RECYCLING		10-06-2021	417,000
			REHABILITATION - PAVEMENTS		
ANCHOR RD DIXON 0-01742-2002	(ADD) LEE	ILL 38 TO US 52 INTERSECTION IMPROVEMENT DESIGNED OVERLAY MILES = 0.48		05-09-2022	66,100
			REHABILITATION - PAVEMENTS		
CENTER ST DURAND 0-01043-2001	(ADD) WINNEBAGO	NORTH ST TO HOWARD ST SIDEWALKS		12-13-2021	1,603,364
			MISCELLANEOUS IMPROVEMENTS		
CENTER ST DURAND 0-01043-2002	(ADD) WINNEBAGO	NORTH ST TO HOWARD ST CONSTRUCTION ENGINEERING		02-25-2022	108,160
			MISCELLANEOUS IMPROVEMENTS		
CENTER ST DURAND 0-01043-2006	(ADD) WINNEBAGO	NORTH ST TO HOWARD ST UTILITY ADJUSTMENT		02-25-2022	19,200
			MISCELLANEOUS IMPROVEMENTS		

**ILLINOIS HIGHWAY PROGRAM ACCOMPLISHMENTS  
FY 2022 REBUILD ILLINOIS PROGRAM - LOCAL PROJECTS**

EXHIBIT B

**DISTRICT 2**

<b>Route / City</b>	<b>County</b>	<b>Description</b>	<b>TAMP Category</b>	<b>Award Date</b>	<b>Award Cost</b>
CENTER ST DURAND 2-10585-0000	(C/O) WINNEBAGO	NORTH ST TO HOWARD ST SIDEWALKS		12-13-2021	134,011
			MISCELLANEOUS IMPROVEMENTS		
CENTERVILLE RD 0-01742-2004	(ADD) BOONE	STIMES RD TO ILL 173 STANDARD OVERLAY MILES = 1.75		04-22-2022	202,000
			REHABILITATION - PAVEMENTS		
CH 1 POPLAR GROVE RD BELVIDERE POPLAR GROVE 0-01742-2005	(ADD) BOONE	POPLAR GROVE VILLAGE LIMITS TO BELVIDERE CITY LIMITS STANDARD OVERLAY MILES = 6.34		04-22-2022	630,000
			REHABILITATION - PAVEMENTS		
CH 8 IDEAL RD 2-10568-0001	(C/O) CARROLL	MORRISON RD TO DUTCH TOWN RD P.E. (PHASE I) P.E. (PHASE II)		03-23-2022	356,686
			RECONSTRUCTION - PAVEMENTS		
CH 19 MCCONNELL RD 2-10596-0000	STEPHENSON	AT CEDAR CREEK 2.5 MI N OF DAKOTA BRIDGE REPLACEMENT STRUCTURES = 1		02-08-2022	534,166
			RECONSTRUCTION - BRIDGES		
CH 35 MT MORRIS RD 2-10547-0000	OGLE	ILL 72 TO NCL OF MT MORRIS STANDARD OVERLAY MILES = 4.41		03-24-2022	662,789
			REHABILITATION - PAVEMENTS		
CH 29 MONTAGUE RD 2-10607-0000	(ADD) WINNEBAGO OGLE	CONGER RD TO TOWER RD STANDARD OVERLAY MILES = 2.22		03-24-2022	225,656
			REHABILITATION - PAVEMENTS		
CH 29 MONTAGUE RD 2-10607-0010	(ADD) WINNEBAGO OGLE	CONGER RD TO TOWER RD STANDARD OVERLAY MILES = 2.22		03-24-2022	128,010
			REHABILITATION - PAVEMENTS		
CH 35 FAIRGROUNDS RD FREEPORT 2-10597-0000	STEPHENSON	S OF FOREST RD TO ILL 26 COLD IN-PLACE RECYCLING		02-04-2022	383,677
			PRESERVATION - PAVEMENTS		

**ILLINOIS HIGHWAY PROGRAM ACCOMPLISHMENTS  
FY 2022 REBUILD ILLINOIS PROGRAM - LOCAL PROJECTS**

EXHIBIT B

**DISTRICT 2**

<b>Route / City</b>	<b>County</b>	<b>Description</b>	<b>TAMP Category</b>	<b>Award Date</b>	<b>Award Cost</b>
DENNY RD 2-10591-0000	BOONE	AT PISCASAW CREEK BRANCH 3.5 MI SE OF POPLAR GROVE BRIDGE REPLACEMENT STRUCTURES = 1		08-12-2021	313,598
			RECONSTRUCTION - BRIDGES		
DENNY RD 2-10591-0010	(ADD) BOONE	AT PISCASAW CREEK BRANCH 3.5 MI SE OF POPLAR GROVE BRIDGE REPLACEMENT STRUCTURES = 1		08-12-2021	95,487
			RECONSTRUCTION - BRIDGES		
DIXON AVE ROCK FALLS 2-10562-0000	WHITESIDE	ILL 40 TO I&M FEEDER CANAL RECONSTRUCTION MILES = 0.53		07-25-2022	2,433,175
			RECONSTRUCTION - PAVEMENTS		
DIXON AVE ROCK FALLS 2-10562-0010	(ADD) WHITESIDE	ILL 40 TO I&M FEEDER CANAL RECONSTRUCTION MILES = 0.53		07-25-2022	87,843
			RECONSTRUCTION - PAVEMENTS		
GAP RD FRANKLIN RD FRANKLIN GROVE 2-10594-0000	LEE	GAP RD: ILL 38 TO FRANKLIN RD; FRANKLIN RD: WCL VILLAGE OF FRANKLIN GROVE TO US 30 STANDARD OVERLAY MILES = 6.18		02-04-2022	815,713
			REHABILITATION - PAVEMENTS		
GAP RD FRANKLIN RD FRANKLIN GROVE 2-10594-0010	(ADD) LEE	GAP RD: ILL 38 TO FRANKLIN RD; FRANKLIN RD: WCL VILLAGE OF FRANKLIN GROVE TO US 30 STANDARD OVERLAY MILES = 0.01		02-04-2022	172,931
			REHABILITATION - PAVEMENTS		
GLEASMAN RD 2-10544-0000	WINNEBAGO	AT UNNAMED CREEK 0.2 MI E OF ROCKTON AVE & AT UNNAMED CREEK 0.1 MI E OF RIVERVIEW TRAIL CULVERT REPLACEMENT STRUCTURES = 2		05-25-2022	987,871
			RECONSTRUCTION - BRIDGES		
GRAND ILLINOIS TRAIL EAST MOLINE 0-01043-2003	(ADD) ROCK ISLAND	GREAT RIVER TRAIL TO HENNEPIN CANAL PKWY P.E. (PHASE I)		03-31-2022	135,870
			MISCELLANEOUS IMPROVEMENTS		

**ILLINOIS HIGHWAY PROGRAM ACCOMPLISHMENTS  
FY 2022 REBUILD ILLINOIS PROGRAM - LOCAL PROJECTS**

EXHIBIT B

**DISTRICT 2**

<b>Route / City</b>	<b>County</b>	<b>Description</b>	<b>TAMP Category</b>	<b>Award Date</b>	<b>Award Cost</b>
IRENE RD 0-01742-2003	(ADD) BOONE	US 20 TO 2 MI S OF US 20 STANDARD OVERLAY MILES = 2.00		04-15-2022	246,000
			REHABILITATION - PAVEMENTS		
LAWRENCEVILLE RD PISCASAW CREEK CON BELVIDERE 0-01043-2005	(ADD) BOONE	LAWRENCEVILLE RD: TAYLOR RIDGE TO US 20; PISCASAW CREEK CONNECTOR: LAWRENCEVILLE RD TO MARENGO RD SIDEWALKS BIKEWAY		07-25-2022	577,894
			MISCELLANEOUS IMPROVEMENTS		
RIVER DR MOLINE 2-10561-0000	ROCK ISLAND	34TH ST TO 41ST ST STANDARD OVERLAY MILES = 0.50		05-25-2022	730,709
			REHABILITATION - PAVEMENTS		
RIVER DR MOLINE 2-10561-0003	ROCK ISLAND	34TH ST TO 41ST ST CONSTRUCTION ENGINEERING		06-21-2022	40,000
			REHABILITATION - PAVEMENTS		
ROCK CUT STATE PAR VARIOUS LOVES PARK 0-00222-2000	(ADD) WINNEBAGO	ROCK CUT STATE PARK RECONSTRUCTION STANDARD OVERLAY BRIDGE REPAIR CULVERT REPLACEMENT MISCELLANEOUS MILES = 3.00		11-22-2021	1,855,251
			MISCELLANEOUS IMPROVEMENTS		
ROCK ISLAND PKWY 92 AVE W CENTENNIAL XWAY ROCK ISLAND 0-00106-2001	(ADD) ROCK ISLAND	AT 85TH AVE W INTERSECTION RECONSTN		05-25-2022	1,094,167
			MISCELLANEOUS IMPROVEMENTS		
ROCK ISLAND PKWY 92 AVE W CENTENNIAL XWAY ROCK ISLAND 2-10609-0000	(ADD) ROCK ISLAND	AT 85TH AVE W INTERSECTION RECONSTN		05-25-2022	1,522,773
			MISCELLANEOUS IMPROVEMENTS		
SPRING HILL RD STAR RD PROPHETSTOWN 2-10599-0000	WHITESIDE	SPRING HILL RD: HENRY RD TO PROPHETSTOWN WCL; STAR RD: PROPHETSTOWN ECL TO YORKTOWN RD COLD IN-PLACE RECYCLING		05-25-2022	1,416,775
			PRESERVATION - PAVEMENTS		



**ILLINOIS HIGHWAY PROGRAM ACCOMPLISHMENTS  
FY 2022 REBUILD ILLINOIS PROGRAM - LOCAL PROJECTS**

EXHIBIT B

**DISTRICT 2**

<b>Route / City</b>	<b>County</b>	<b>Description</b>	<b>TAMP Category</b>	<b>Award Date</b>	<b>Award Cost</b>
SPRING HILL RD STAR RD PROPHETSTOWN 2-10599-0010	(ADD) WHITESIDE	SPRING HILL RD: HENRY RD TO PROPHETSTOWN WCL; STAR RD: PROPHETSTOWN ECL TO YORKTOWN RD COLD IN-PLACE RECYCLING		05-25-2022	194,712
			PRESERVATION - PAVEMENTS		
TR 199 PRESTON RD 2-10595-0000	STEPHENSON	AT PRESTON CREEK 1 MI S OF US 20 BRIDGE REPLACEMENT STRUCTURES = 1		07-25-2022	342,370
			RECONSTRUCTION - BRIDGES		
VARIOUS SOUTH BELOIT 0-01043-2004	(ADD) WINNEBAGO	VARIOUS LOCATIONS IN THE CITY OF SOUTH BELOIT CONSTRUCTION ENGINEERING		01-27-2022	42,000
			MISCELLANEOUS IMPROVEMENTS		
VARIOUS 2-10598-0000	STEPHENSON	VARIOUS LOCATIONS IN STEPHENSON CO CHIP SEAL-A1 CHIP SEAL-A2 MILES = 24.94		04-08-2022	312,000
			PRESERVATION - PAVEMENTS		
YALE BRIDGE RD 2-10579-0000	WINNEBAGO	AT SUGAR CREEK 6 MI NE OF DURAND BRIDGE REPLACEMENT STRUCTURES = 1		02-08-2022	393,893
			RECONSTRUCTION - BRIDGES		

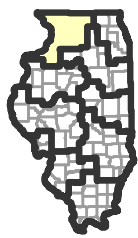
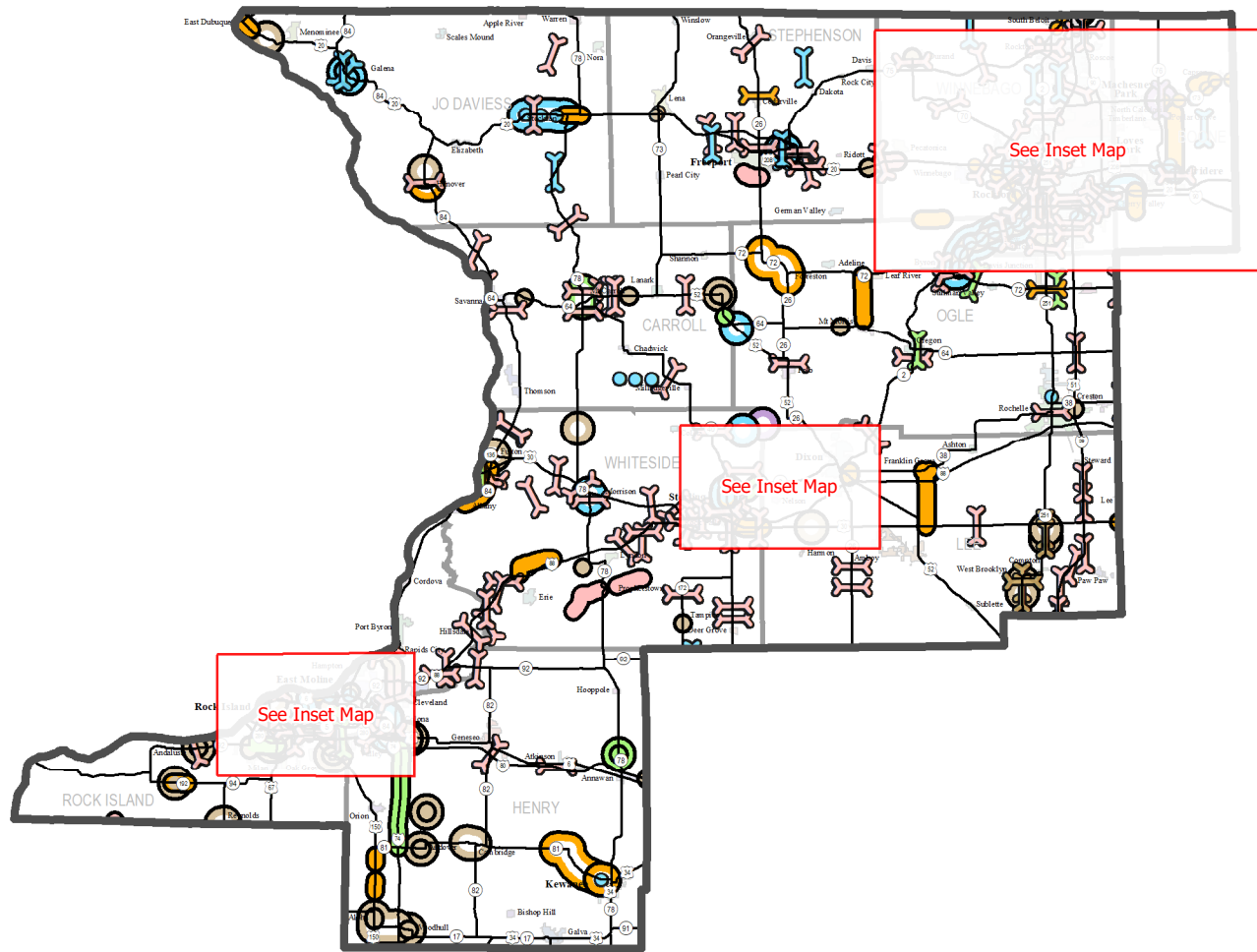

**DISTRICT 2**  
 Region 2 Engineer, Masood Ahmad  
 819 Depot Avenue  
 Dixon, Illinois 61021-3500

**FOR THE RECORD  
 FY 2022**

TAMP Category	Construction	Engineering	Land Acquisition	Bridge Improvement
Initial Construction				
Preservation				
Reconstruction				
Rehabilitation				
Maintenance				
Miscellaneous				

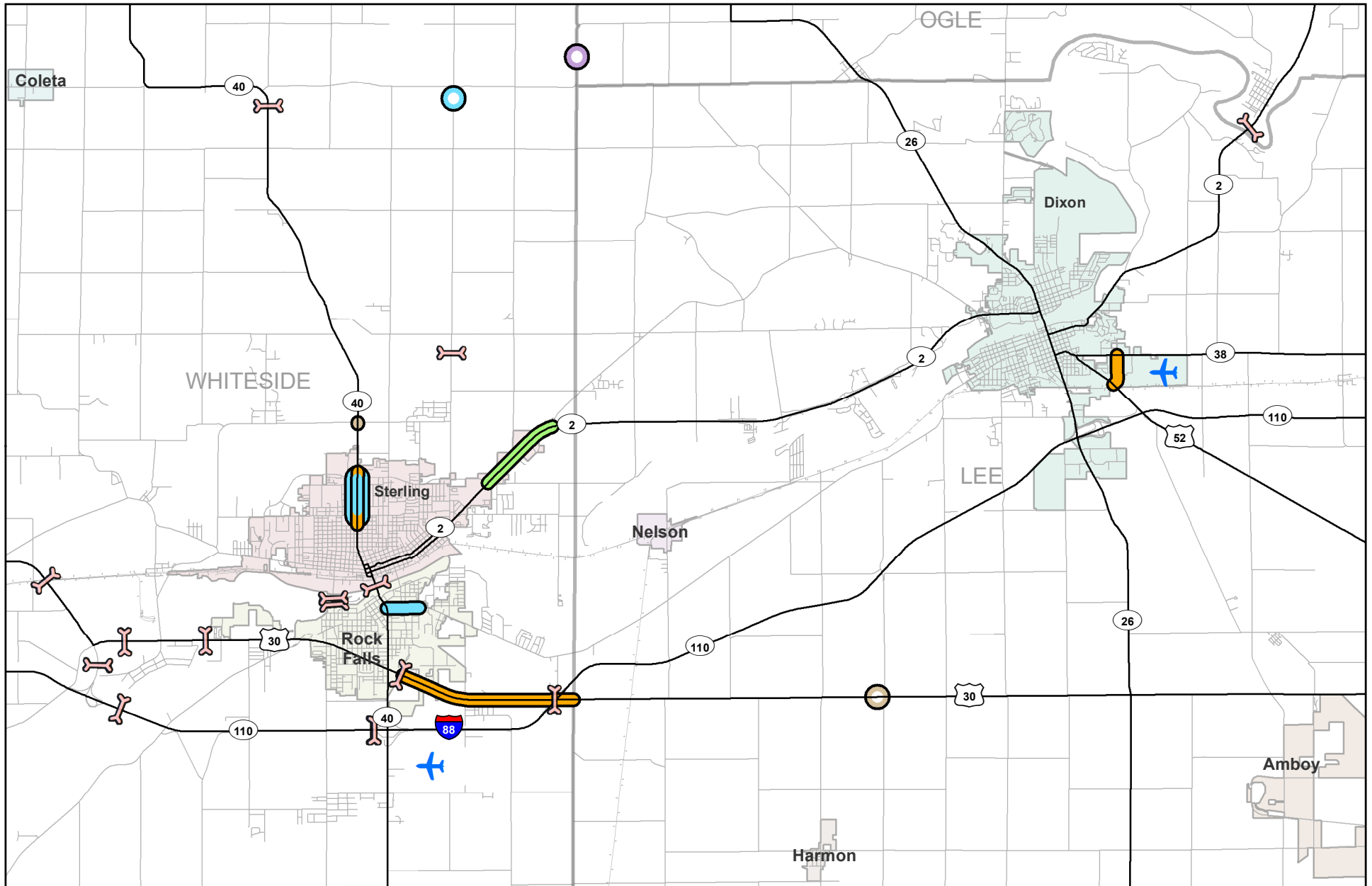

# DISTRICT 2

# FOR THE RECORD FY 2022

DIXON - STERLING AND VICINITY

Region 2 Engineer, Masood Ahmad  
819 Depot Avenue  
Dixon, Illinois 61021-3500

Airport		Construction		Engineering		Land Acquisition		Bridge Improvement	
IDOT District		Initial Construction							
County		Preservation							
		Reconstruction							
		Rehabilitation							
		Maintenance							
		Miscellaneous							

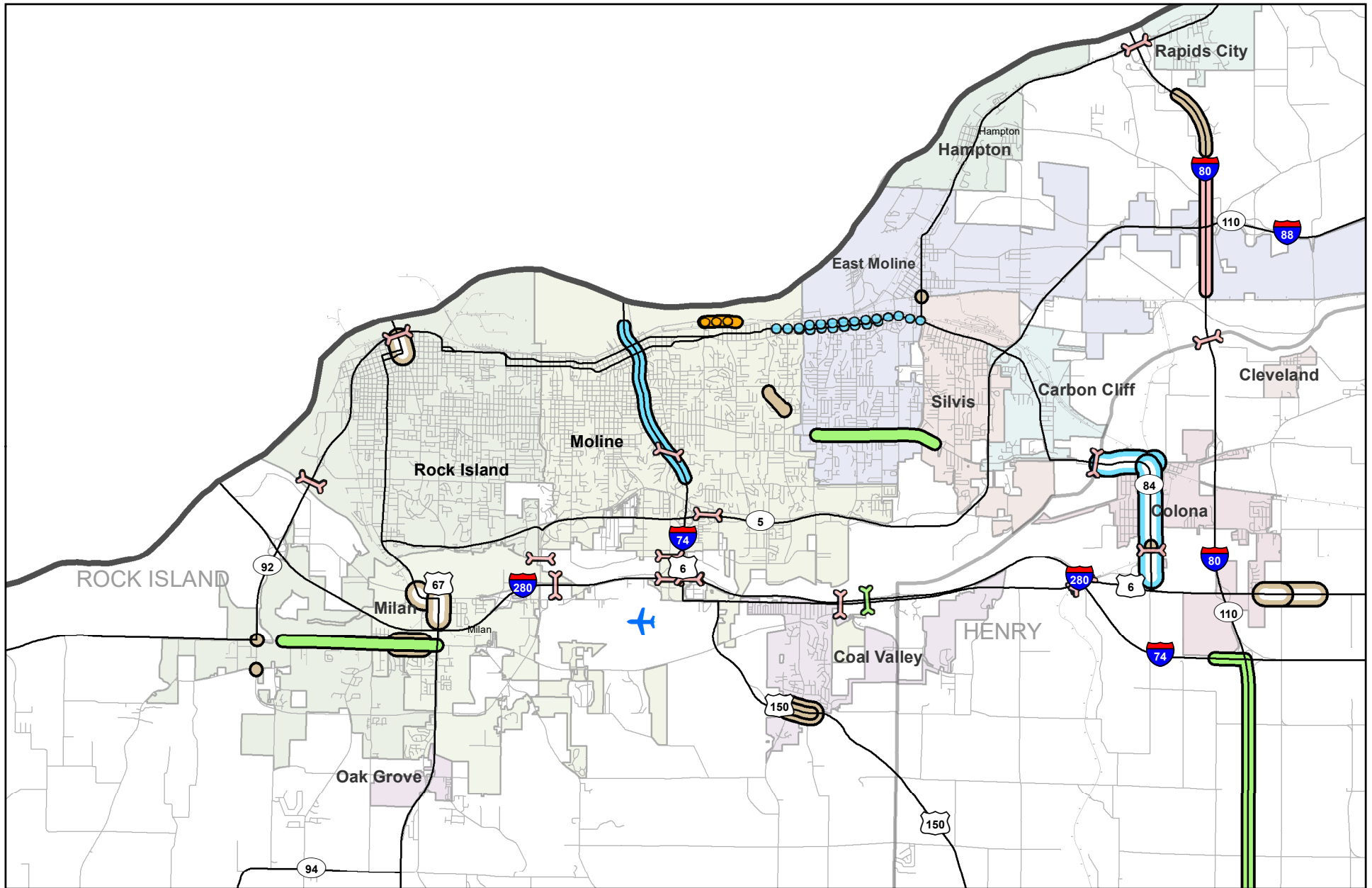

## DISTRICT 2

ROCK ISLAND - MOLINE  
AND VICINITY

Region 2 Engineer, Masood Ahmad  
819 Depot Avenue  
Dixon, Illinois 61021-3500

# FOR THE RECORD FY 2022

Airport					
IDOT District					
County					
<b>TAMP Category</b>		<b>Construction</b>	<b>Engineering</b>	<b>Land Acquisition</b>	<b>Bridge Improvement</b>
Initial Construction					
Preservation					
Reconstruction					
Rehabilitation					
Maintenance					
Miscellaneous					

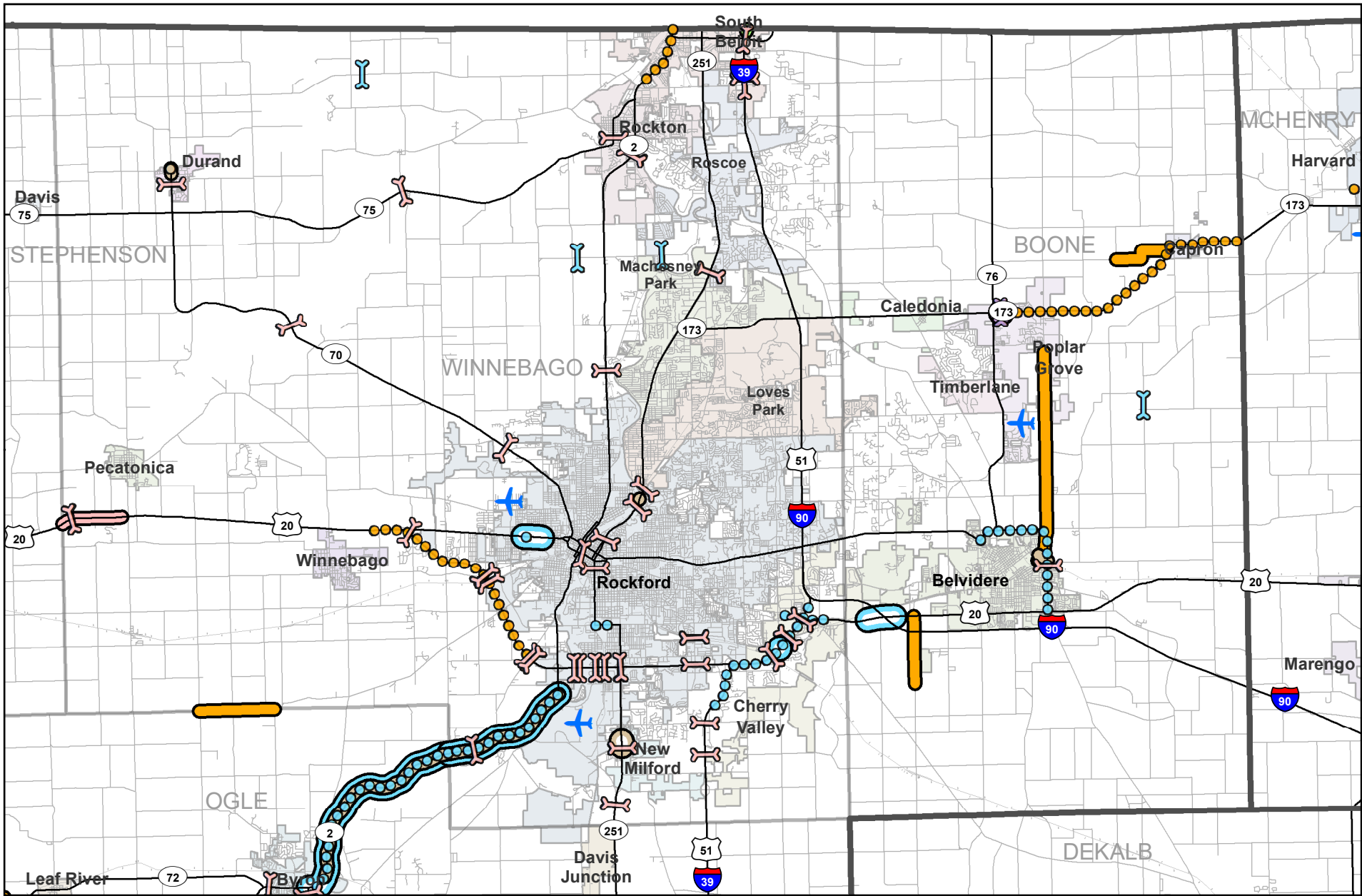

# DISTRICT 2

## ROCKFORD AND VICINITY

Region 2 Engineer, Masood Ahmad  
 700 East Norris Drive  
 Ottawa, Illinois 61350-0697

# FOR THE RECORD FY 2022

Airport					
IDOT District					
County					
<b>TAMP Category</b>		<b>Construction</b>	<b>Engineering</b>	<b>Land Acquisition</b>	<b>Bridge Improvement</b>
Initial Construction					
Preservation					
Reconstruction					
Rehabilitation					
Maintenance					
Miscellaneous					