TOTAL CRASHES = 210
TOTAL INJURIES = 70
TOTAL FATAL = 0

CRASH DATA 2002 - 2004

COLLISION TYPE
OVERTURN = 6%
REAR END = 24%
FIXED OBJECT = 24%
ANIMAL = 16%
SIDESWIPE = 18%
OTHER = 12%

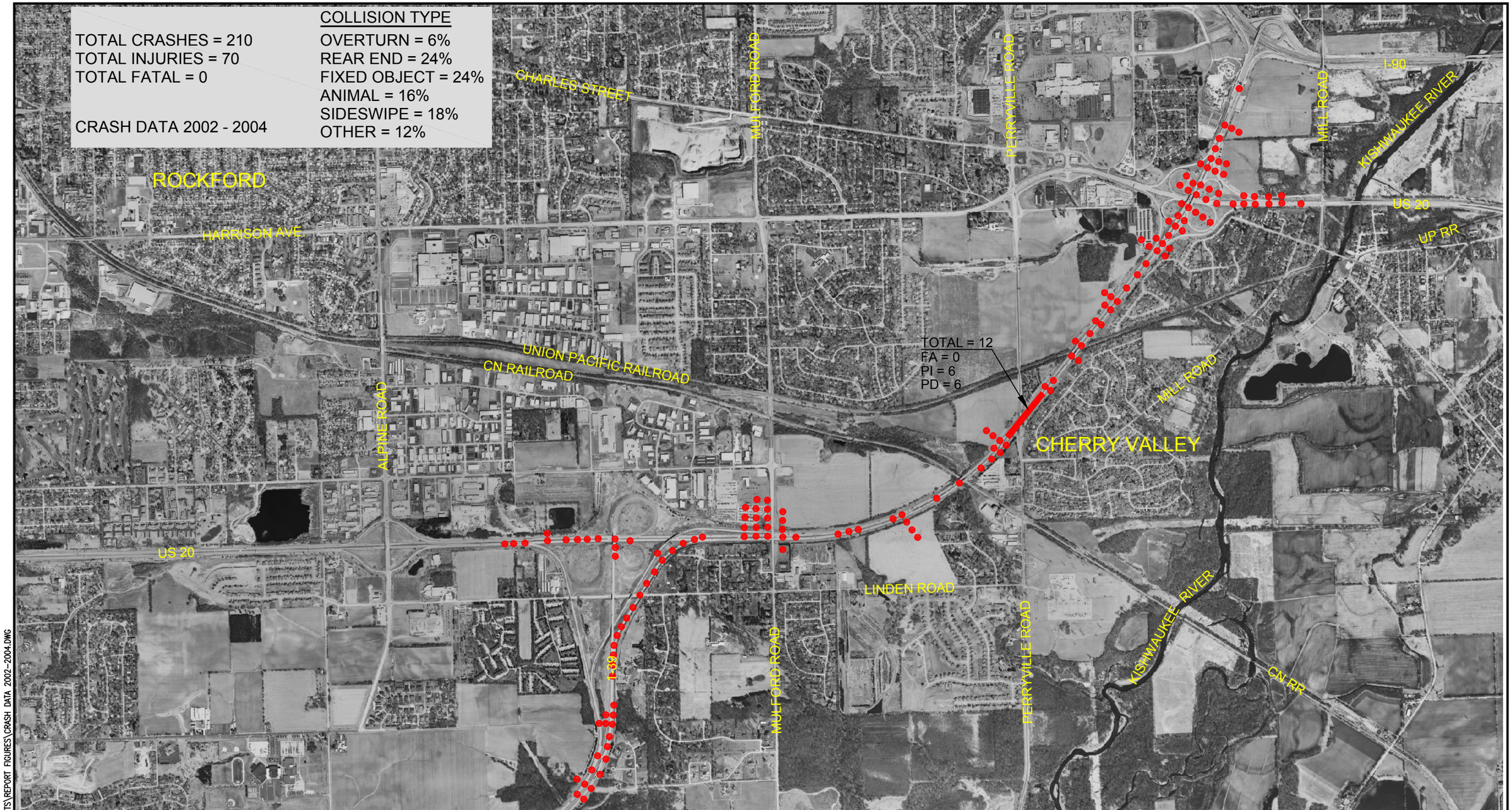

LEGEND

● ACCIDENT LOCATION

HIGH ACCIDENT LOCATION

-N-

HANSON
Hanson Professional Services Inc.

CRASH DATA 2002 - 2004

FAI ROUTE 39 (IL-39) & FAP ROUTE 301 (US 20)
SECTIONS (201-3) K & (4-1,5) K
WINNEBAGO COUNTY
JOB NO. P-92-111-06

HANSON NO. 06S2055 FIGURE NO.

NOV 02, 2007 7:51 AM JLA
I:\06JOBS\06S2055\ADMIN\14-REPORTS\REPORT FIGURES\CRASH DATA 2002-2004.DWG