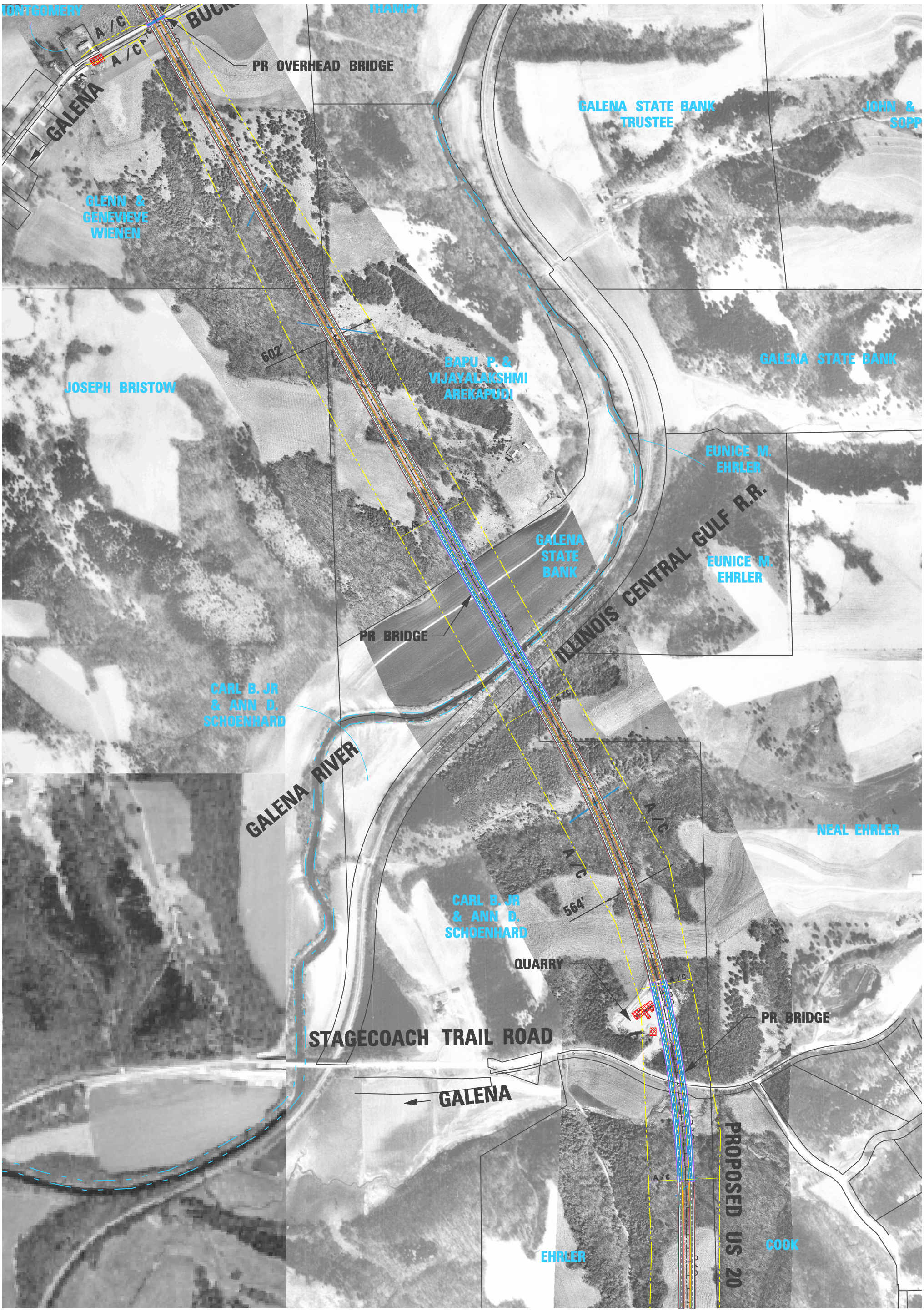
MONTGOMERY
THAMPY
A/C
A/C
PR OVERHEAD BRIDGE
GALENA
GALENA STATE BANK
TRUSTEE
JOHN &
SOPP
GLENN &
GENEVIEVE
WIENEN
602'
BAPU P. &
VIJAYALAKSHMI
AREKAPUDI
GALENA STATE BANK
JOSEPH BRISTOW
EUNICE M.
EHRLER
ILLINOIS CENTRAL GULF R.R.
GALENA
STATE
BANK
EUNICE M.
EHRLER
PR BRIDGE
CARL B. JR
& ANN D.
SCHOENHARD
GALENA RIVER
A/C
A/C
NEAL EHRLER
CARL B. JR
& ANN D.
SCHOENHARD
564'
QUARRY
PR BRIDGE
STAGECOACH TRAIL ROAD
GALENA
PROPOSED US 20
A/C
COOK
EHRLER