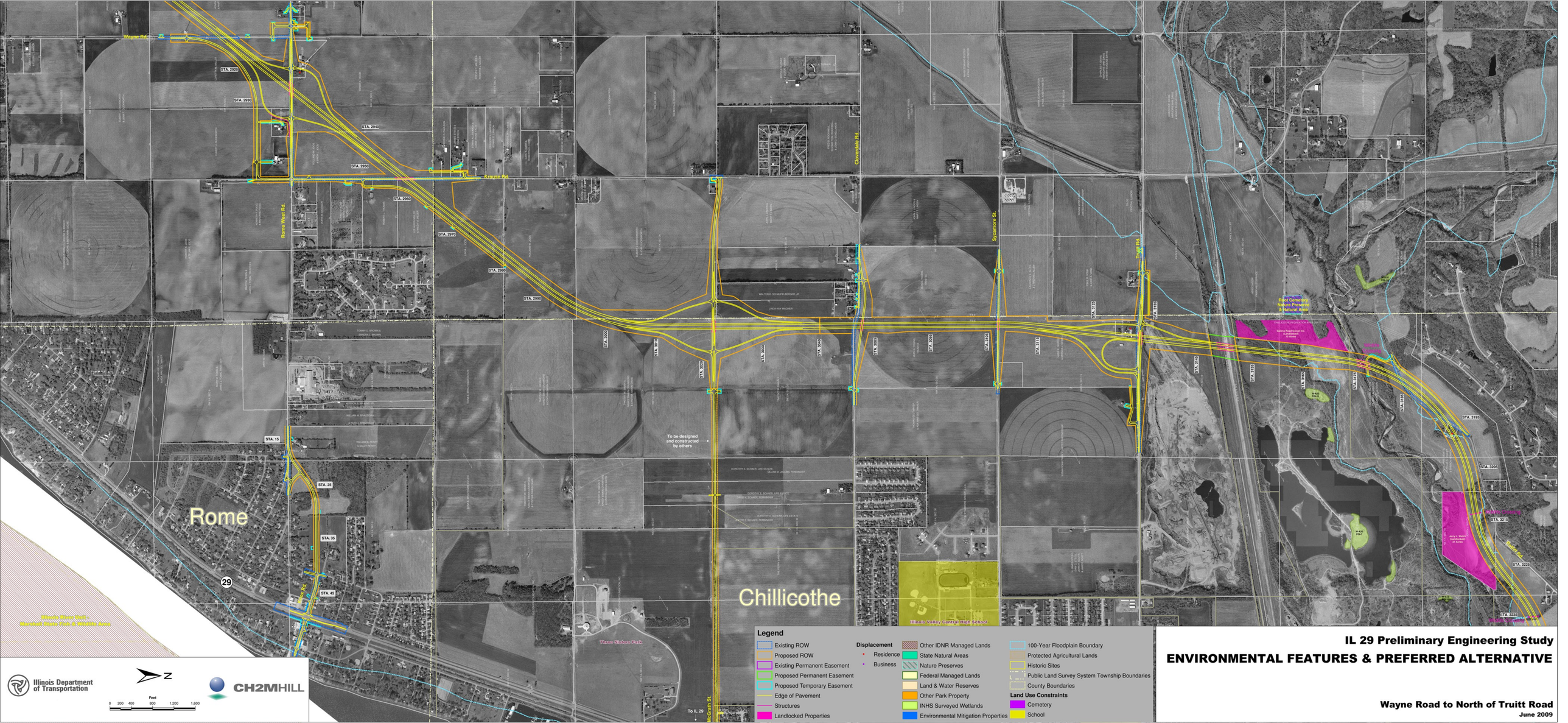

IL 29 Preliminary Engineering Study

ENVIRONMENTAL FEATURES & PREFERRED ALTERNATIVE

Wayne Road to North of Truitt Road

June 2009