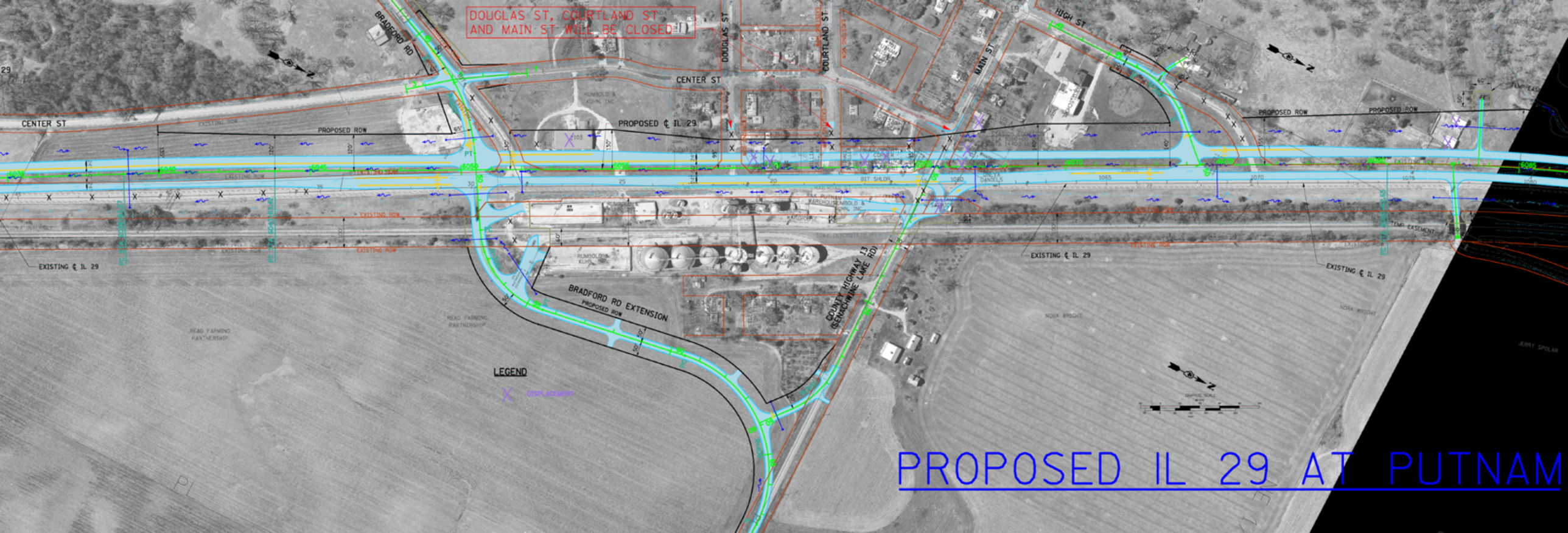
DOUGLAS ST, COURTLAND ST
AND MAIN ST WILL BE CLOSED
BRADFORD RD
CENTER ST
DOUGLAS ST
COURTLAND ST
MAIN ST
HIGH ST
PROPOSED ROW
PROPOSED ℄ IL 29
EXISTING ℄ IL 29
EXISTING ROW
BRADFORD RD EXTENSION
PROPOSED ROW
COUNTY HIGHWAY 13
(SENACHWINE LAKE RD)
LEGEND
DISPLACEMENT
PROPOSED IL 29 AT PUTNAM