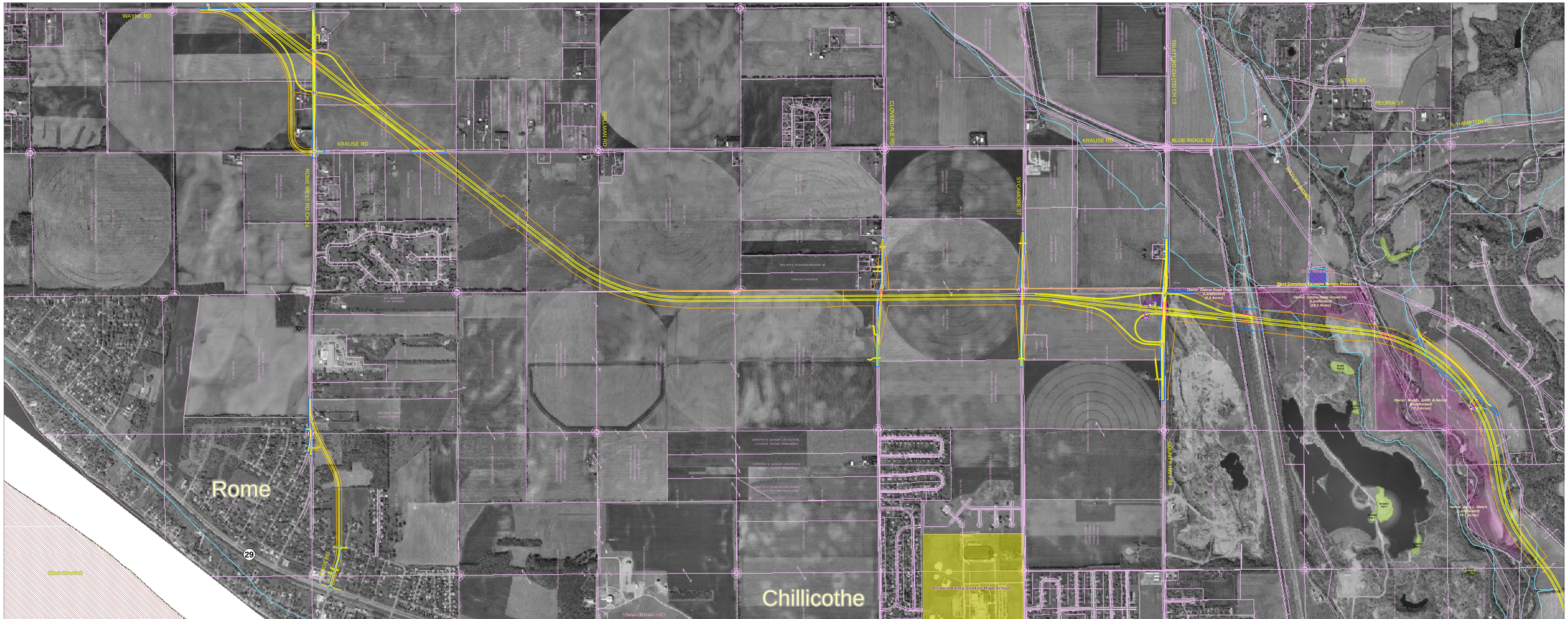

Legend

- Existing ROW
- Proposed ROW
- Structures
- Edge of Pavement
- Landlocked
- Displacement
- Other IDNR Managed Lands
- State Natural Areas
- Nature Preserves
- Federal Managed Lands
- Land & Water Reserves
- Other Park Property
- INHS Surveyed Wetlands
- 100-Year Floodplain Boundary
- Protected Agricultural Lands
- Potentially Historic Sites/Historic Bridges
- Public Land Survey System Township Boundaries
- County Boundaries

Land Use Constraints

- Cemetery
- Other
- School

South Section

Alternative S-6B
Rome West Rd. Interchange Option

IL 29 Preliminary Engineering Study

ENVIRONMENTAL FEATURES & REASONABLE ALTERNATIVES

JULY 14 & 15, 2004