PUBLIC MEETING – AUGUST 2018
PROPOSED IMPROVEMENT EXHIBIT
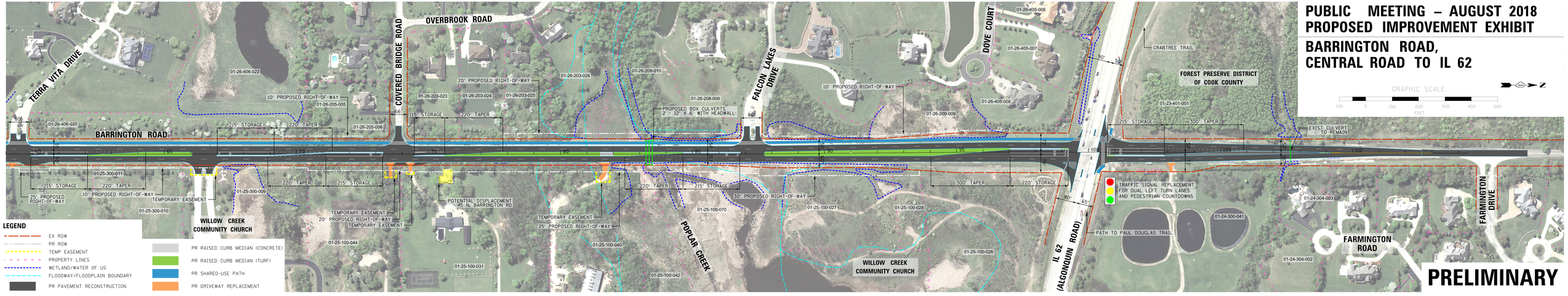
BARRINGTON ROAD, CENTRAL ROAD TO IL 62