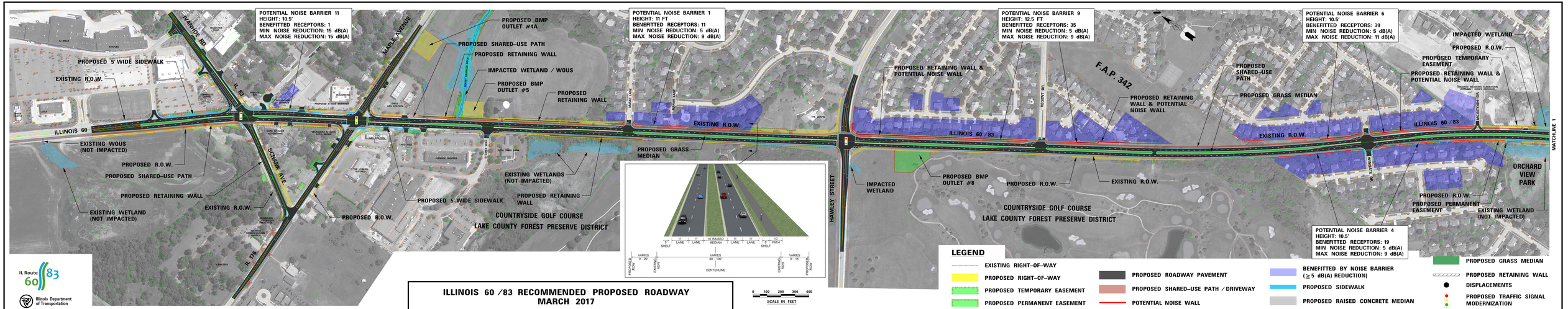

ILLINOIS 60 /83 RECOMMENDED PROPOSED ROADWAY
MARCH 2017