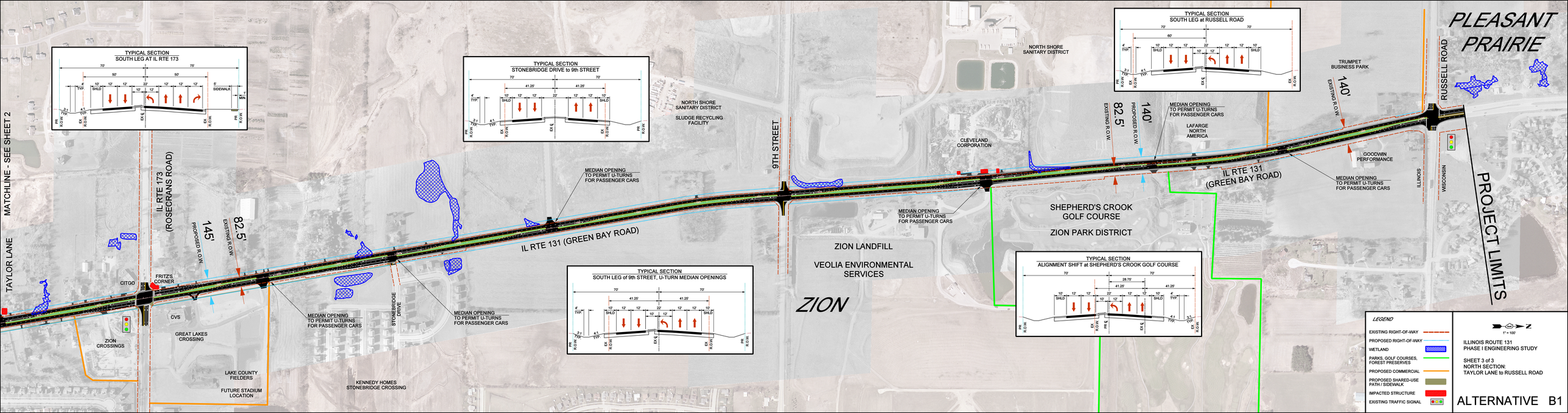

PLEASANT PRAIRIE
TYPICAL SECTION
SOUTH LEG AT IL RTE 173
TYPICAL SECTION
STONEBRIDGE DRIVE to 9th STREET
TYPICAL SECTION
SOUTH LEG at RUSSELL ROAD
TYPICAL SECTION
SOUTH LEG of 9th STREET, U-TURN MEDIAN OPENINGS
TYPICAL SECTION
ALIGNMENT SHIFT at SHEPHERD'S CROOK GOLF COURSE
MATCHLINE - SEE SHEET 2
TAYLOR LANE
IL RTE 173 (ROSECRANS ROAD)
145'
PROPOSED R.O.W.
82.5'
EXISTING R.O.W.
CITGO
FRITZ'S CORNER
CVS
ZION CROSSINGS
GREAT LAKES CROSSING
LAKE COUNTY FIELDERS
FUTURE STADIUM LOCATION
KENNEDY HOMES STONEBRIDGE CROSSING
STONEBRIDGE DRIVE
MEDIAN OPENING TO PERMIT U-TURNS FOR PASSENGER CARS
IL RTE 131 (GREEN BAY ROAD)
NORTH SHORE SANITARY DISTRICT
SLUDGE RECYCLING FACILITY
9TH STREET
ZION LANDFILL
VEOLIA ENVIRONMENTAL SERVICES
ZION
CLEVELAND CORPORATION
SHEPHERD'S CROOK GOLF COURSE
ZION PARK DISTRICT
LAFARGE NORTH AMERICA
140'
TRUMPET BUSINESS PARK
GOODWIN PERFORMANCE
ILLINOIS
WISCONSIN
RUSSELL ROAD
PROJECT LIMITS
LEGEND
EXISTING RIGHT-OF-WAY
PROPOSED RIGHT-OF-WAY
WETLAND
PARKS, GOLF COURSES, FOREST PRESERVES
PROPOSED COMMERCIAL
PROPOSED SHARED-USE PATH / SIDEWALK
IMPACTED STRUCTURE
EXISTING TRAFFIC SIGNAL
1" = 100'
ILLINOIS ROUTE 131
PHASE I ENGINEERING STUDY
SHEET 3 of 3
NORTH SECTION:
TAYLOR LANE to RUSSELL ROAD
ALTERNATIVE B1