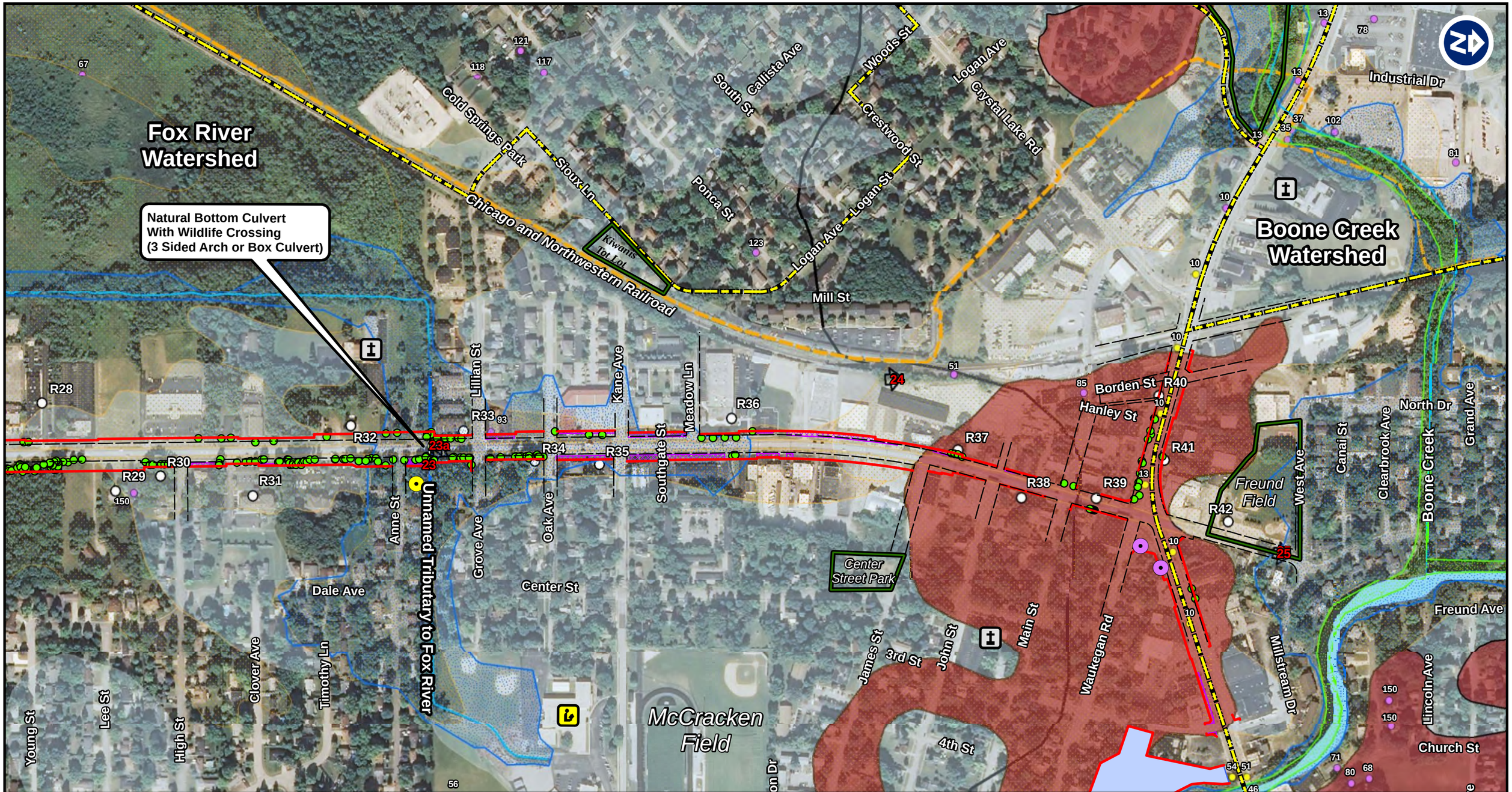

Environmental Resources Map
Illinois Route 31
Illinois Route 176 to Illinois Route 120
McHenry County, Illinois
Sheet 6 of 6

Legend

- Existing ROW
- Proposed ROW
- Proposed Sidewalk Area
- Proposed Shared - Use Path Area
- Prairie Trail
- Bioswale
- Stream
- Meandering Stream
- Retaining Wall
- Well Location
- Community Well
- Non Community Wells
- Tree Impacts
- Oak Tree Impacts
- Residential Acquisition
- Business Structure Acquisition
- School
- Place of Worship
- Traffic Noise Receptor
- Park
- Outfall
- Business Site Impact
- Highly Erodible Soil
- Proposed Detention Pond
- Sensitive Aquifer Recharge Area
- Lakes and Rivers
- Prime & Important Farmland Soil
- WOUS
- Wetland
- ADID
- NON-ADID
- Floodplain
- Floodway
- Common Noise Environment
- Impacted Farm Parcel
- Census Tracts 8706.05 and 8706.06
- Prairie Grove Town Center

T:\dwgs\STV\ILL. RTE. 31\STV_IL31_Environmental_Resources_Map.mxd