EXISTING CONDITIONS

Pulaski Road at Ford City Drive

- PULASKI ROAD
  - IDOT jurisdiction
  - 35 mph
  - 36,900 vpd (ADT)
  - Not a designated truck route
- FORD CITY DRIVE
  - SFI Ford City/IDOT jurisdiction
  - 2,600 vpd (ADT)
  - Not a designated truck route

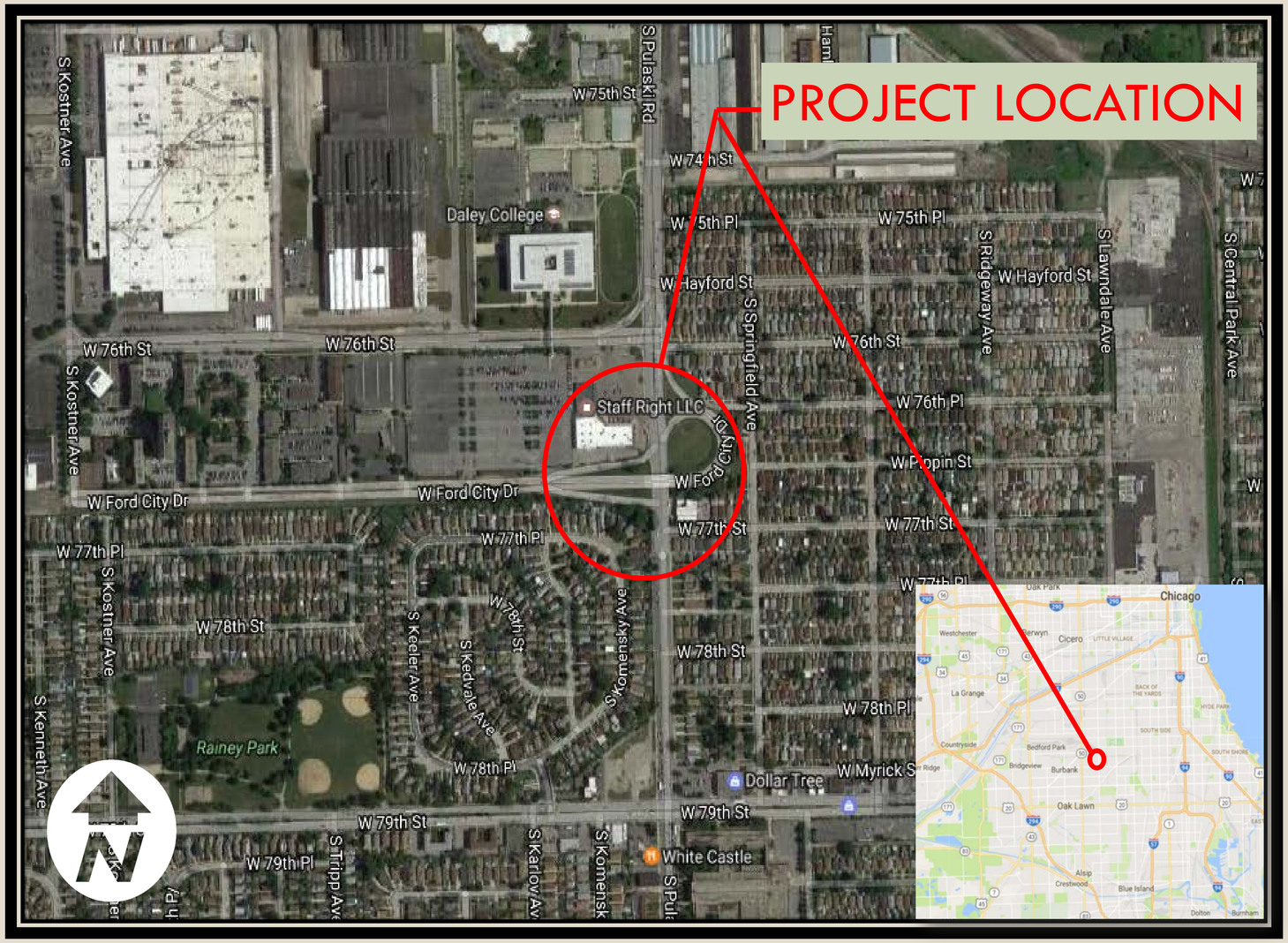

Illinois Department of Transportation