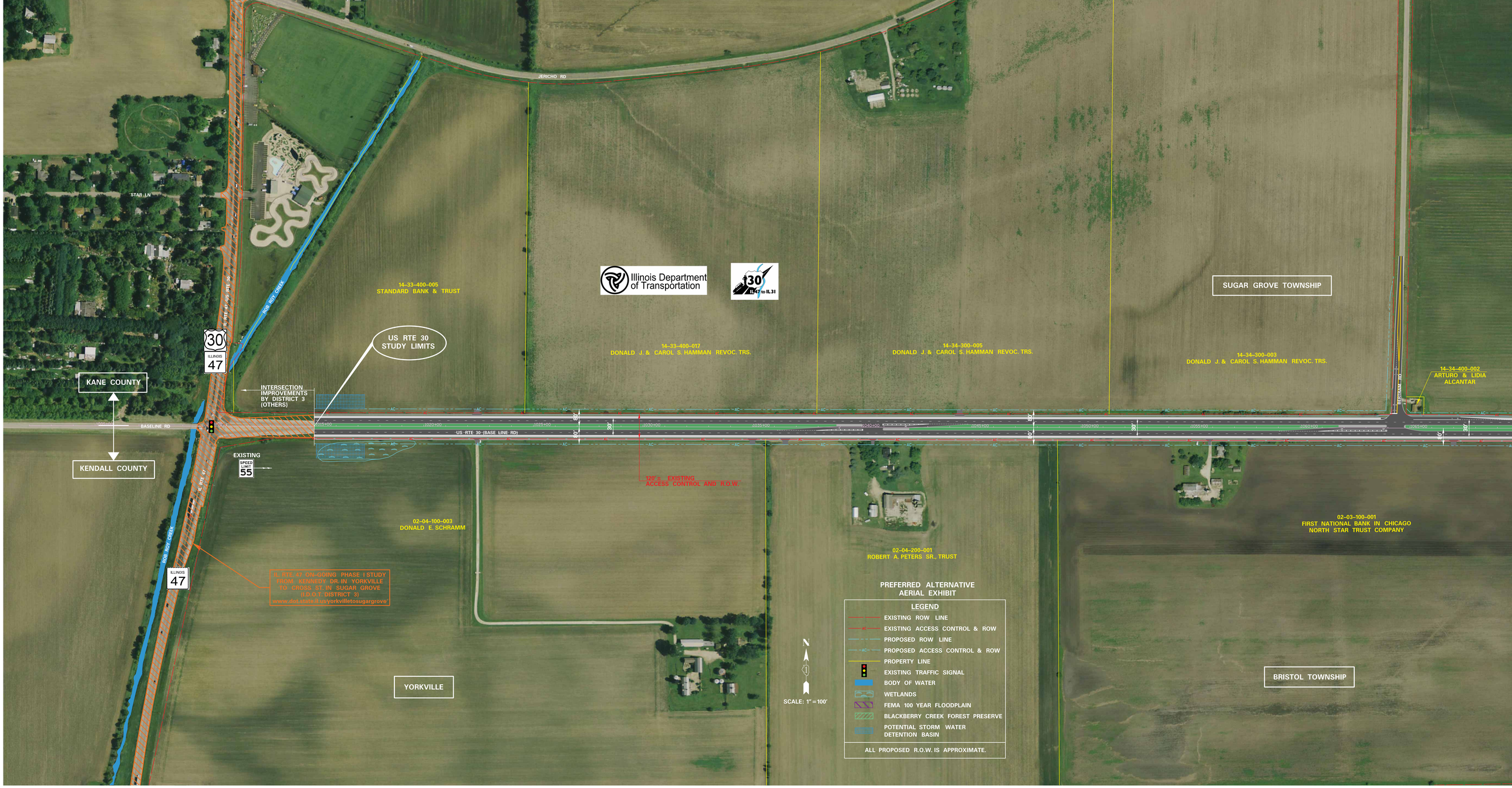
JERICHO RD
STAR LN
ROB ROY CREEK
IL RTE 47 / US RTE 30
14-33-400-005
STANDARD BANK & TRUST
Illinois Department of Transportation
30
IL 47 to IL 31
SUGAR GROVE TOWNSHIP
US RTE 30
STUDY LIMITS
14-33-400-017
DONALD J. & CAROL S. HAMMAN REVOC. TRS.
14-34-300-005
DONALD J. & CAROL S. HAMMAN REVOC. TRS.
14-34-300-003
DONALD J. & CAROL S. HAMMAN REVOC. TRS.
14-34-400-002
ARTURO & LIDIA ALCANTAR
BERTRAM RD
KANE COUNTY
INTERSECTION IMPROVEMENTS BY DISTRICT 3 (OTHERS)
BASELINE RD
US RTE 30 (BASE LINE RD)
KENDALL COUNTY
EXISTING
SPEED LIMIT 55
120' ± EXISTING ACCESS CONTROL AND R.O.W.
02-04-100-003
DONALD E. SCHRAMM
02-04-200-001
ROBERT A. PETERS SR., TRUST
02-03-100-001
FIRST NATIONAL BANK IN CHICAGO
NORTH STAR TRUST COMPANY
IL RTE 47 ON-GOING PHASE I STUDY
FROM KENNEDY DR. IN YORKVILLE
TO CROSS ST. IN SUGAR GROVE
(I.D.O.T. DISTRICT 3)
www.dot.state.il.us/yorkvilletosugargrove/
YORKVILLE
BRISTOL TOWNSHIP
N
SCALE: 1" = 100'
PREFERRED ALTERNATIVE
AERIAL EXHIBIT
LEGEND
EXISTING ROW LINE
EXISTING ACCESS CONTROL & ROW
PROPOSED ROW LINE
PROPOSED ACCESS CONTROL & ROW
PROPERTY LINE
EXISTING TRAFFIC SIGNAL
BODY OF WATER
WETLANDS
FEMA 100 YEAR FLOODPLAIN
BLACKBERRY CREEK FOREST PRESERVE
POTENTIAL STORM WATER DETENTION BASIN
ALL PROPOSED R.O.W. IS APPROXIMATE.