LEGEND
SECTION LINE
PROPERTY LINE
EXISTING R.O.W. LINE
EXISTING TRAFFIC SIGNAL
BODY OF WATER
WETLANDS
FLOODPLAINS
FOX VALLEY PARK DISTRICT STUART SPORTS COMPLEX
STUDY/PROJECT BY OTHERS
BLACKBERRY CREEK FOREST PRESERVE
Illinois Department of Transportation
STAR LN.
IL RTE. 47 / U.S. RTE. 30
ROB ROY CREEK
U.S. RTE. 30 STUDY LIMIT
KANE COUNTY
KENDALL COUNTY
BASELINE RD.
U.S. RTE. 30 (BASE LINE RD.)
SPEED LIMIT 55
YORKVILLE
IL RTE. 47 ON-GOING PHASE I STUDY FROM KENNEDY DR. IN YORKVILLE TO CROSS ST. IN SUGAR GROVE (I.D.O.T. DISTRICT 3) www.dot.state.il.us/yorkvilletosugargrove/
14-33-400-005 STANDARD BANK & TRUST
14-33-400-017 DONALD J. & CAROL S. HAMMAN REVOC. TRS.
14-34-300-005 DONALD J. & CAROL S. HAMMAN REVOC. TRS.
14-34-300-003 DONALD J. & CAROL S. HAMMAN REVOC. TRS.
SUGAR GROVE TOWNSHIP
BERTRAM RD.
14-34-400-004 M&N SUGAR GROVE HOLDINGS, LLC & ET. AL.
14-34-400-002 ARTURO & LIDIA ALCANTAR
02-04-100-003 DONALD E. SCHRAMM
02-04-200-001 ROBERT A. PETERS SR. TRUST
02-03-100-001 FIRST NATIONAL BANK IN CHICAGO NORTH STAR TRUST COMPANY
BRISTOL TOWNSHIP
N
SCALE: 1" = 100'
IL 47 to IL 31

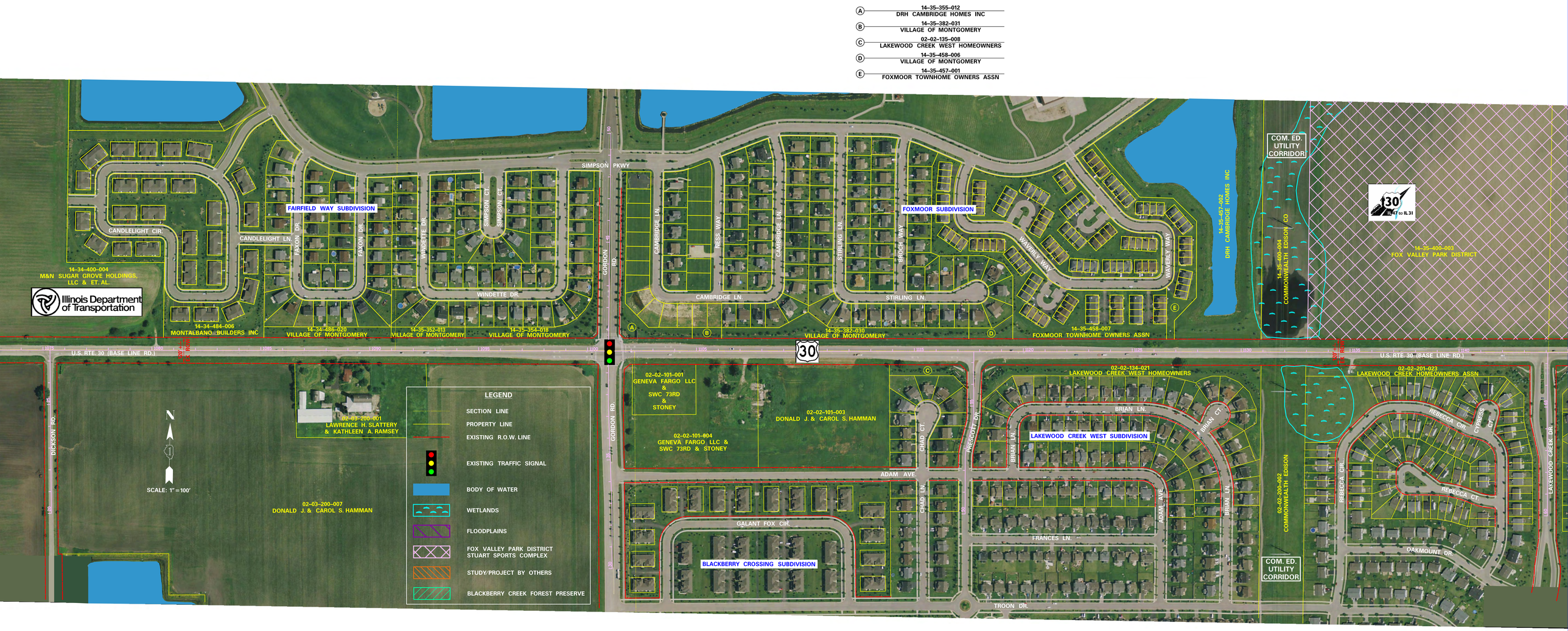

A 14-35-355-012 DRH CAMBRIDGE HOMES INC
B 14-35-382-031 VILLAGE OF MONTGOMERY
C 02-02-135-008 LAKEWOOD CREEK WEST HOMEOWNERS
D 14-35-458-006 VILLAGE OF MONTGOMERY
E 14-35-457-001 FOXMOOR TOWNHOME OWNERS ASSN
SIMPSON PKWY
FAIRFIELD WAY SUBDIVISION
FOXMOOR SUBDIVISION
CANDLELIGHT CIR.
CANDLELIGHT LN.
FAXON DR.
WINDETTE DR.
SIMPSON CT.
GORDON RD.
CAMBRIDGE LN.
NESS WAY
STIRLING LN.
BROCH WAY
WAVERLY WAY
COM. ED. UTILITY CORRIDOR
14-35-457-002 DRH CAMBRIDGE HOMES INC
14-35-400-004 COMMONWEALTH EDISON CO
14-35-400-003 FOX VALLEY PARK DISTRICT
14-34-400-004 M&N SUGAR GROVE HOLDINGS, LLC & ET. AL.
Illinois Department of Transportation
14-34-484-006 MONTALBANO BUILDERS INC
14-34-488-020 VILLAGE OF MONTGOMERY
14-35-352-013 VILLAGE OF MONTGOMERY
14-35-354-018 VILLAGE OF MONTGOMERY
14-35-382-030 VILLAGE OF MONTGOMERY
14-35-458-007 FOXMOOR TOWNHOME OWNERS ASSN
U.S. RTE. 30 (BASE LINE RD.)
30
02-02-101-001 GENEVA FARGO LLC & SWC 73RD & STONEY
02-02-101-004 GENEVA FARGO LLC & SWC 73RD & STONEY
02-02-101-003 DONALD J. & CAROL S. HAMMAN
02-02-134-021 LAKEWOOD CREEK WEST HOMEOWNERS
02-02-201-023 LAKEWOOD CREEK HOMEOWNERS ASSN
02-03-200-001 LAWRENCE H. SLATTERY & KATHLEEN A. RAMSEY
02-03-200-007 DONALD J. & CAROL S. HAMMAN
DICKSON RD.
CHAD CT.
PRESCOTT DR.
BRIAN LN.
BRIAN CT.
LAKEWOOD CREEK WEST SUBDIVISION
REBECCA CIR.
CYPRESS CT.
REBECCA CT.
LAKEWOOD CREEK DR.
ADAM AVE.
CHAD LN.
GALANT FOX CIR.
FRANCES LN.
BLACKBERRY CROSSING SUBDIVISION
02-02-200-002 COMMONWEALTH EDISON
OAKMOUNT DR.
TROON DR.
COM. ED. UTILITY CORRIDOR
N
SCALE: 1" = 100'
LEGEND
SECTION LINE
PROPERTY LINE
EXISTING R.O.W. LINE
EXISTING TRAFFIC SIGNAL
BODY OF WATER
WETLANDS
FLOODPLAINS
FOX VALLEY PARK DISTRICT STUART SPORTS COMPLEX
STUDY/PROJECT BY OTHERS
BLACKBERRY CREEK FOREST PRESERVE

(F) 15–31–378–018
K–1 RENTALS LLC & PAUL A AUTEN

(G) 15–31–379–008
WILLIAMS GROUP LLC – 720–722 OAKTON

(H) 15–31–379–009
WILLIAMS GROUP LLC – 716–718 OAKTON

(I) 15–31–379–010
WILLIAMS GROUP LLC – 712–714 OAKTON

(J) 15–31–379–011
RAYMOND J & BARBARA R MIGLIORINI

(K) 15–31–379–012
BRIAN J MIGLIORINI

(L) 15–31–379–013
BRIAN JOHN MIGLIORINI

(M) 15–31–380–001
RICHARD C IMMING DCLRN OR TR, TRUSTEE

(N) 03–06–100–013
WAL–MART STORES INC

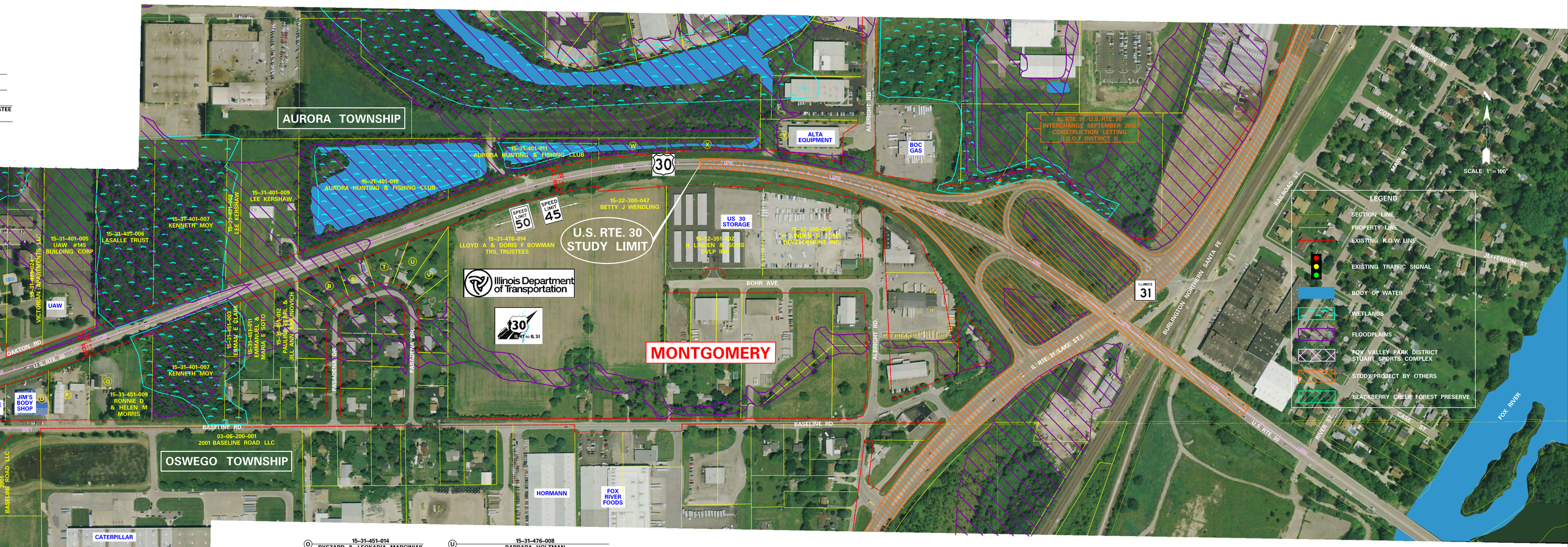

O	15-31-451-014 RYSZARD & LEOKADIA MARCINIAK
P	15-31-451-013 2255 RATH INVESTMENTS LLC
Q	15-31-451-010 BLUE BOAR INN INC
R	15-31-476-005 JAY K & RANDI S BORNE
S	15-31-476-006 MICHAEL P GIEBEL
T	15-31-476-007 MIQUEL C ZEPEDA JR
U	15-31-476-008 BARBARA HOLTMAN
V	15-31-476-009 RONALD D & ALICE BROWN
W	15-31-401-010 AURORA HUNTING & FISHING CLUB
X	15-32-300-046 OLD SECOND NATIONAL BANK AURORA
Y	15-32-303-007 ALTA INDUSTRIAL REAL ESTATE COMPANY LLC