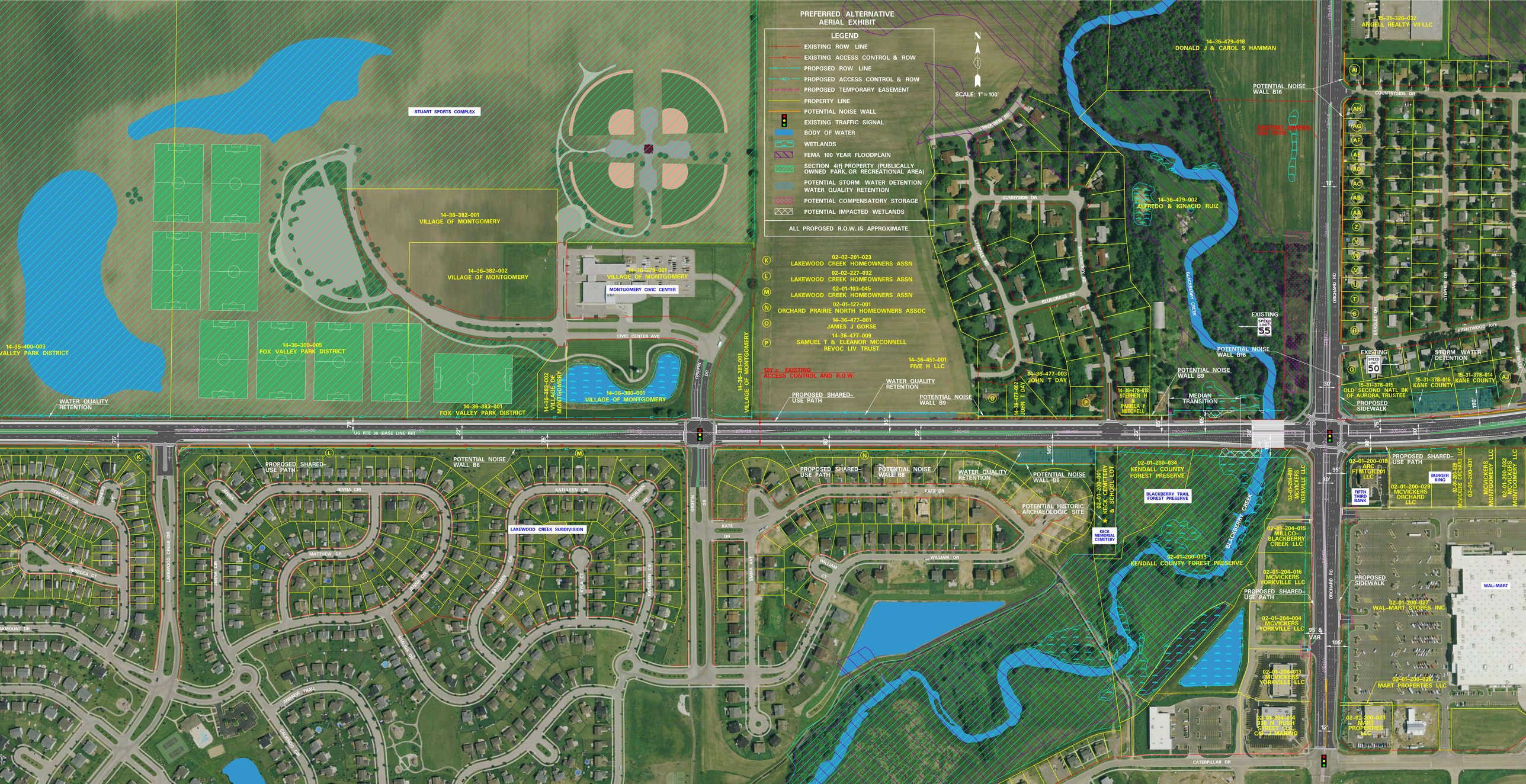
PREFERRED ALTERNATIVE
AERIAL EXHIBIT
LEGEND
EXISTING ROW LINE
EXISTING ACCESS CONTROL & ROW
PROPOSED ROW LINE
PROPOSED ACCESS CONTROL & ROW
PROPOSED TEMPORARY EASEMENT
PROPERTY LINE
POTENTIAL NOISE WALL
EXISTING TRAFFIC SIGNAL
BODY OF WATER
WETLANDS
FEMA 100 YEAR FLOODPLAIN
SECTION 4(f) PROPERTY (PUBLICALLY OWNED PARK, OR RECREATIONAL AREA)
POTENTIAL STORM WATER DETENTION WATER QUALITY RETENTION
POTENTIAL COMPENSATORY STORAGE
POTENTIAL IMPACTED WETLANDS
ALL PROPOSED R.O.W. IS APPROXIMATE.
SCALE: 1" = 100'
N
STUART SPORTS COMPLEX
14-36-382-001
VILLAGE OF MONTGOMERY
14-36-382-002
VILLAGE OF MONTGOMERY
14-36-379-001
VILLAGE OF MONTGOMERY
MONTGOMERY CIVIC CENTER
14-35-400-003
VALLEY PARK DISTRICT
14-36-300-005
FOX VALLEY PARK DISTRICT
14-36-383-001
FOX VALLEY PARK DISTRICT
14-36-383-002
VILLAGE OF MONTGOMERY
14-36-381-001
VILLAGE OF MONTGOMERY
14-36-380-001
VILLAGE OF MONTGOMERY
WATER QUALITY RETENTION
CIVIC CENTER AVE
GRIFFIN DR
K 02-02-201-023
LAKEWOOD CREEK HOMEOWNERS ASSN
L 02-02-227-032
LAKEWOOD CREEK HOMEOWNERS ASSN
M 02-01-103-045
LAKEWOOD CREEK HOMEOWNERS ASSN
N 02-01-127-001
ORCHARD PRAIRIE NORTH HOMEOWNERS ASSOC
O 14-36-477-001
JAMES J GORSE
P 14-36-477-009
SAMUEL T & ELEANOR MCCONNELL REVOC LIV TRUST
120'± EXISTING ACCESS CONTROL AND R.O.W.
14-36-451-001
FIVE H LLC
PROPOSED SHARED-USE PATH
WATER QUALITY RETENTION
POTENTIAL NOISE WALL B9
14-36-477-003
JOHN T DAY
14-36-477-002
JOHN T DAY
14-36-478-018
STEPHEN H & PAMELA F MITCHELL
MEDIAN TRANSITION
POTENTIAL NOISE WALL B16
14-36-479-002
ALFREDO & IGNACIO RUIZ
14-36-479-018
DONALD J & CAROL S HAMMAN
POTENTIAL NOISE WALL B16
EXISTING SHARED USE PATH
15-31-326-032
ANGELL REALTY VII LLC
COUNTRYSIDE DR
EXISTING SPEED LIMIT 55
EXISTING SPEED LIMIT 50
STORM WATER DETENTION
15-31-378-015
OLD SECOND NATL BK OF AURORA TRUSTEE
15-31-378-016
KANE COUNTY
15-31-378-014
KANE COUNTY
PROPOSED SIDEWALK
ORCHARD RD
US RTE 30 (BASE LINE RD)
PROPOSED SHARED-USE PATH
POTENTIAL NOISE WALL B6
LAKEWOOD CREEK SUBDIVISION
REBECCA CIR
REBECCA CT
JENNA CIR
MATTHEW DR
KATHLEEN CIR
KATE DR
WILLIAM DR
EMMA AVE
LAKEWOOD CREEK DR
ANDREW TRAIL
PROPOSED SHARED-USE PATH
POTENTIAL NOISE WALL B8
WATER QUALITY RETENTION
POTENTIAL NOISE WALL B8
POTENTIAL HISTORIC ARCHAEOLOGIC SITE
02-01-200-001
KECK CEMETERY & SCHOOL LOT
KECK MEMORIAL CEMETERY
02-01-200-034
KENDALL COUNTY FOREST PRESERVE
BLACKBERRY TRAIL FOREST PRESERVE
02-01-200-033
KENDALL COUNTY FOREST PRESERVE
BLACKBERRY CREEK
02-01-204-001
MCVICKERS YORKVILLE LLC
02-01-204-015
MILLCO-BLACKBERRY CREEK LLC
02-01-204-016
MCVICKERS YORKVILLE LLC
PROPOSED SHARED-USE PATH
02-01-204-004
MCVICKERS YORKVILLE LLC
02-01-204-013
MCVICKERS YORKVILLE LLC
02-01-200-018
ARC FTMTGIL001 LLC
FIFTH THIRD BANK
PROPOSED SHARED-USE PATH
02-01-200-029
MCVICKERS ORCHARD LLC
BURGER KING
02-01-200-031
MCVICKERS MONTGOMERY LLC
02-01-200-032
MCVICKERS MONTGOMERY LLC
PROPOSED SIDEWALK
WAL-MART
02-01-200-027
WAL-MART STORES INC
02-01-200-028
MART PROPERTIES LLC
02-01-200-023
MART PROPERTIES LLC
CATERPILLAR DR