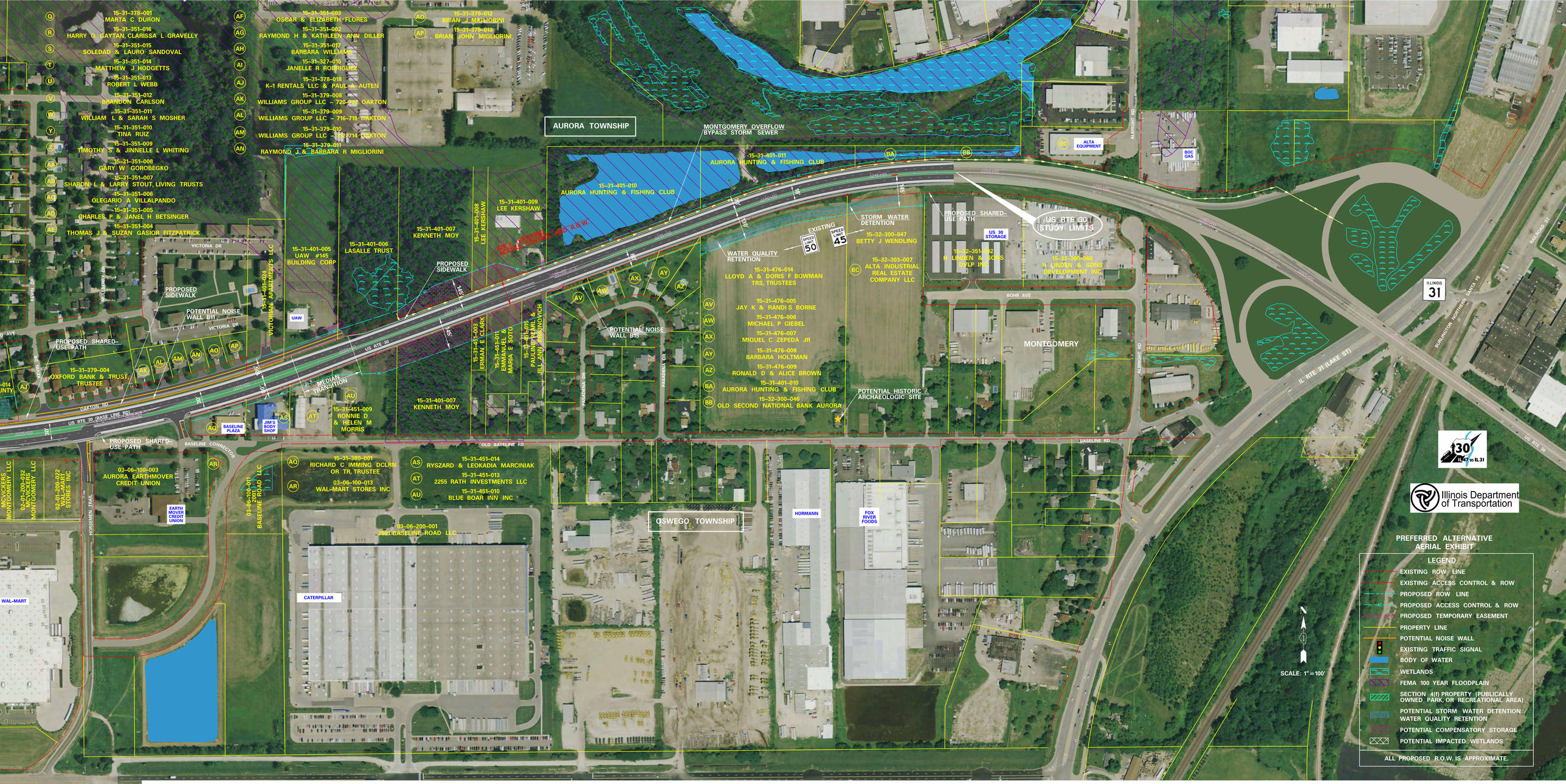
15-31-378-001
MARTA C DURON
15-31-351-016
HARRY G GAYTAN, CLARISSA L GRAVELLY
15-31-351-015
SOLEDAD & LAURO SANDOVAL
15-31-351-014
MATTHEW J HODGETTS
15-31-351-013
ROBERT L WEBB
15-31-351-012
BRANDON CARLSON
15-31-351-011
WILLIAM L & SARAH S MOSHER
15-31-351-010
TINA RUIZ
15-31-351-009
TIMOTHY S & JINNELLE L WHITING
15-31-351-008
GARY W GOROBEGKO
15-31-351-007
SHARON L & LARRY STOUT, LIVING TRUSTS
15-31-351-006
OLEGARIO A VILLALPANDO
15-31-351-005
CHARLES P & JANEL H BETSINGER
15-31-351-004
THOMAS J & SUZAN GASIOR FITZPATRICK
15-31-351-003
OSCAR & ELIZABETH FLORES
15-31-351-002
RAYMOND H & KATHLEEN ANN DILLER
15-31-351-017
BARBARA WILLIAMS
15-31-327-015
JANELLE R RODRIGUEZ
15-31-378-018
K-1 RENTALS LLC & PAUL A AUTEN
15-31-379-008
WILLIAMS GROUP LLC – 720-722 OAKTON
15-31-379-009
WILLIAMS GROUP LLC – 716-718 OAKTON
15-31-379-010
WILLIAMS GROUP LLC – 712-714 OAKTON
15-31-379-011
RAYMOND J & BARBARA R MIGLIORINI
15-31-379-012
BRIAN J MIGLIORINI
15-31-379-013
BRIAN JOHN MIGLIORINI
AURORA TOWNSHIP
MONTGOMERY OVERFLOW BYPASS STORM SEWER
15-31-401-011
AURORA HUNTING & FISHING CLUB
15-31-401-010
AURORA HUNTING & FISHING CLUB
15-31-401-009
LEE KERSHAW
15-31-401-008
LEE KERSHAW
15-31-401-007
KENNETH MOY
15-31-401-006
LASALLE TRUST
15-31-401-005
UAW #145
BUILDING CORP
15-31-401-004
VICTORIA APARTMENTS LLC
15-31-451-003
JERMAIN E CLARK
15-31-451-001
EMMANUEL & MARIA T SOTO
15-31-451-015
PAULINE PEARL & JILL ANN KRSINOVICH
15-31-451-009
RONNIE D & HELEN M MORRIS
15-31-451-014
RYSZARD & LEOKADIA MARCINIAK
15-31-451-013
2255 RATH INVESTMENTS LLC
15-31-451-010
BLUE BOAR INN INC
15-31-380-001
RICHARD C IMMING DCLRN OR TR, TRUSTEE
03-06-100-013
WAL-MART STORES INC
03-06-200-001
AMI BASELINE ROAD LLC
03-06-100-003
AURORA EARTHMOVER CREDIT UNION
MCVICKERS MONTGOMERY LLC
02-01-200-032
MCVICKERS MONTGOMERY LLC
02-01-200-022
WAL-MART STORES INC
03-06-100-001
BASELINE ROAD LLC
15-32-300-047
BETTY J WENDLING
15-32-303-007
ALTA INDUSTRIAL REAL ESTATE COMPANY LLC
15-31-476-014
LLOYD A & DORIS F BOWMAN TRS, TRUSTEES
15-31-476-005
JAY K & RANDI S BORNE
15-31-476-006
MICHAEL P GIEBEL
15-31-476-007
MIGUEL C ZEPEDA JR
15-31-476-008
BARBARA HOLTMAN
15-31-476-009
RONALD D & ALICE BROWN
15-31-401-010
AURORA HUNTING & FISHING CLUB
15-32-300-046
OLD SECOND NATIONAL BANK AURORA
15-32-351-002
H LINDEN & SONS DVLP INC
15-32-351-000
H LINDEN & SONS DEVELOPMENT INC
US 30 STORAGE
ALTA EQUIPMENT
BOC GAS
MONTGOMERY
OSWEGO TOWNSHIP
HORMANN
FOX RIVER FOODS
CATERPILLAR
WAL-MART
EARTH MOVER CREDIT UNION
BASELINE PLAZA
JIM'S BODY SHOP
UAW
VICTORIA DR
PROPOSED SIDEWALK
POTENTIAL NOISE WALL B11
POTENTIAL NOISE WALL B15
PROPOSED SHARED-USE PATH
15-31-379-004
OXFORD BANK & TRUST TRUSTEE
MEDIAN TRANSITION
OAKTON RD
US RTE 30 (BASE LINE RD)
US RTE 30
BASELINE CONNECTOR
OLD BASELINE RD
BASELINE RD
HORSEMEN TRAIL
WALBERRY DR
KEVIN DR
PASADENA DR
ALBRIGHT RD
BOHR AVE
RAILROAD ST
BURLINGTON NORTHERN SANTA FE
ILLINOIS 31
IL RTE 31 (LAKE ST)
US RTE 30
WATER QUALITY RETENTION
STORM WATER DETENTION
EXISTING SPEED LIMIT 50
EXISTING SPEED LIMIT 45
POTENTIAL HISTORIC ARCHAEOLOGIC SITE
US RTE 30 STUDY LIMITS
PROPOSED SHARED-USE PATH
IL 47 to IL 31
Illinois Department of Transportation
PREFERRED ALTERNATIVE AERIAL EXHIBIT
LEGEND
EXISTING ROW LINE
EXISTING ACCESS CONTROL & ROW
PROPOSED ROW LINE
PROPOSED ACCESS CONTROL & ROW
PROPOSED TEMPORARY EASEMENT
PROPERTY LINE
POTENTIAL NOISE WALL
EXISTING TRAFFIC SIGNAL
BODY OF WATER
WETLANDS
FEMA 100 YEAR FLOODPLAIN
SECTION 4(f) PROPERTY (PUBLICALLY OWNED PARK OR RECREATIONAL AREA)
POTENTIAL STORM WATER DETENTION / WATER QUALITY RETENTION
POTENTIAL COMPENSATORY STORAGE
POTENTIAL IMPACTED WETLANDS
ALL PROPOSED R.O.W. IS APPROXIMATE.
SCALE: 1" = 100'