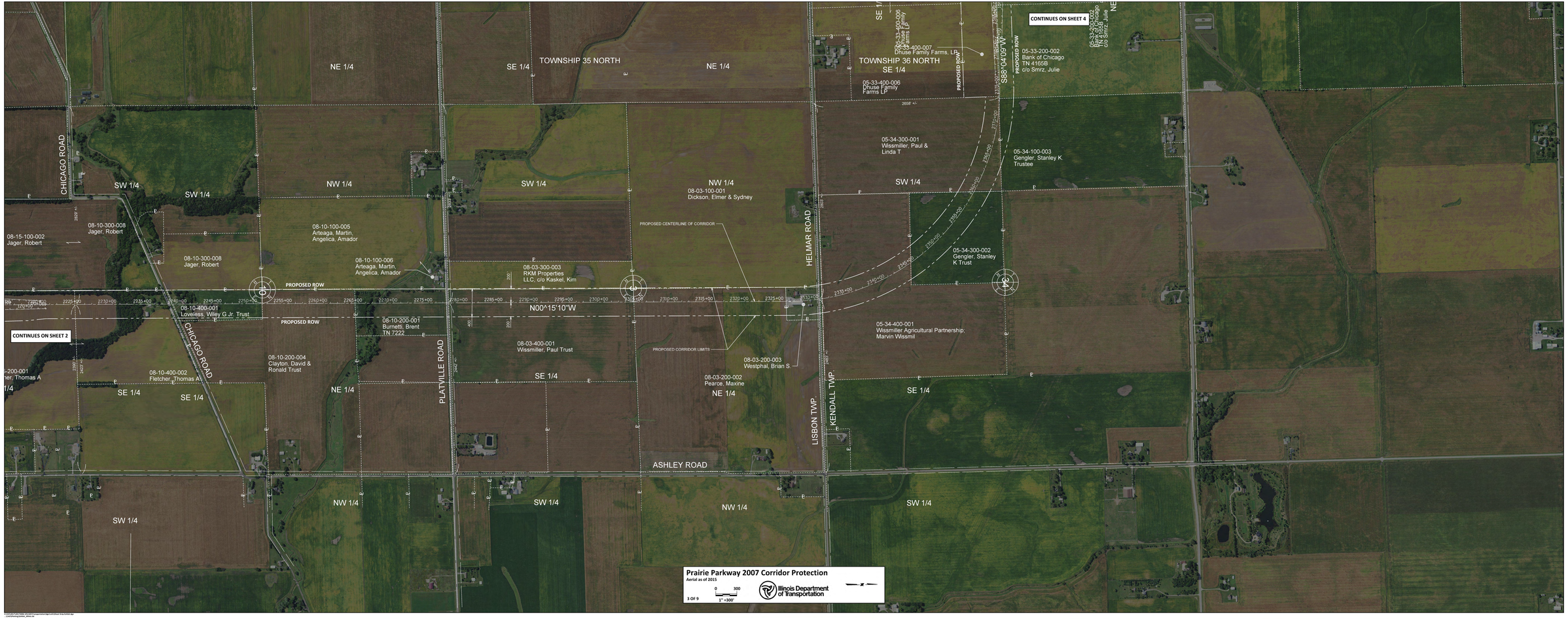
TOWNSHIP 35 NORTH
TOWNSHIP 36 NORTH
NE 1/4
SE 1/4
SW 1/4
NW 1/4
CHICAGO ROAD
PLATTVILLE ROAD
HELMAR ROAD
LISBON TWP.
KENDALL TWP.
ASHLEY ROAD
N00°15'10"W
S89°04'09"W
PROPOSED ROW
PROPOSED CENTERLINE OF CORRIDOR
PROPOSED CORRIDOR LIMITS
CONTINUES ON SHEET 2
CONTINUES ON SHEET 4
08-15-100-002
Jager, Robert
08-10-300-008
Jager, Robert
08-10-100-005
Arteaga, Martin,
Angelica, Amador
08-10-100-006
Arteaga, Martin,
Angelica, Amador
08-10-400-001
Loveless, Willey G Jr. Trust
08-10-200-001
Burnetti, Brent
TN 7222
08-10-200-004
Clayton, David &
Ronald Trust
08-10-400-002
Fletcher, Thomas A
08-03-300-003
RKM Properties
LLC, c/o Kaskel, Kim
08-03-100-001
Dickson, Elmer & Sydney
08-03-400-001
Wissmiller, Paul Trust
08-03-200-003
Westphal, Brian S.
08-03-200-002
Pearce, Maxine
05-33-400-006
Dhuse Family
Farms LP
05-33-400-007
Dhuse Family Farms, LP
05-33-200-002
Bank of Chicago
TN 4166B
c/o Smrz, Julie
05-34-300-001
Wissmiller, Paul &
Linda T
05-34-100-003
Gengler, Stanley K
Trustee
05-34-300-002
Gengler, Stanley
K Trust
05-34-400-001
Wissmiller Agricultural Partnership;
Marvin Wissmil
Prairie Parkway 2007 Corridor Protection
Aerial as of 2015
0 300
1" =300'
3 Of 9
Illinois Department of Transportation