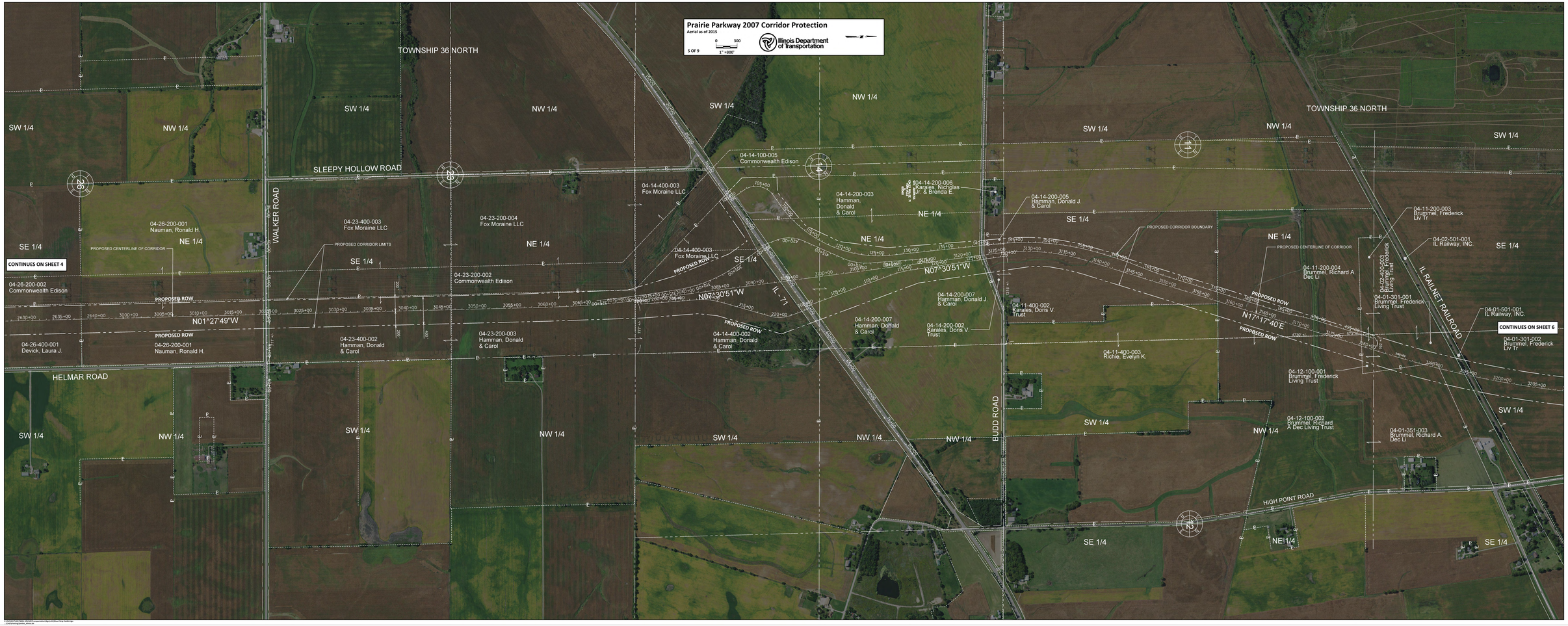
Prairie Parkway 2007 Corridor Protection
Aerial as of 2015
5 OF 9
0 300
1" =300'
Illinois Department of Transportation
TOWNSHIP 36 NORTH
SW 1/4
NW 1/4
SE 1/4
NE 1/4
SLEEPY HOLLOW ROAD
WALKER ROAD
HELMAR ROAD
BUDD ROAD
HIGH POINT ROAD
IL RAILNET RAILROAD
IL - 71
CONTINUES ON SHEET 4
CONTINUES ON SHEET 6
PROPOSED CENTERLINE OF CORRIDOR
PROPOSED CORRIDOR LIMITS
PROPOSED CORRIDOR BOUNDARY
PROPOSED ROW
N01^27'49"W
N07^30'51"W
N17^17'40"E
04-26-200-001 Nauman, Ronald H.
04-26-200-002 Commonwealth Edison
04-26-400-001 Devick, Laura J.
04-23-400-003 Fox Moraine LLC
04-23-200-004 Fox Moraine LLC
04-23-200-002 Commonwealth Edison
04-23-400-002 Hamman, Donald & Carol
04-23-200-003 Hamman, Donald & Carol
04-14-100-005 Commonwealth Edison
04-14-400-003 Fox Moraine LLC
04-14-200-003 Hamman, Donald & Carol
04-14-200-006 Karales, Nicholas Jr. & Brenda E.
04-14-200-005 Hamman, Donald J. & Carol
04-14-200-007 Hamman, Donald J. & Carol
04-14-400-002 Hamman, Donald & Carol
04-14-200-002 Karales, Doris V. Trust
04-11-400-002 Karales, Doris V. Trust
04-11-400-003 Richie, Evelyn K.
04-11-200-003 Brummel, Frederick Liv Tr
04-02-501-001 IL Railway, INC
04-11-200-004 Brummel, Richard A. Dec Lt
04-01-301-001 Brummel, Frederick Living Trust
04-01-501-001 IL Railway, INC
04-01-301-002 Brummel, Frederick Liv Tr
04-12-100-001 Brummel, Frederick Living Trust
04-12-100-002 Brummel, Richard A Dec Living Trust
04-01-351-003 Brummel, Richard A. Dec Lt