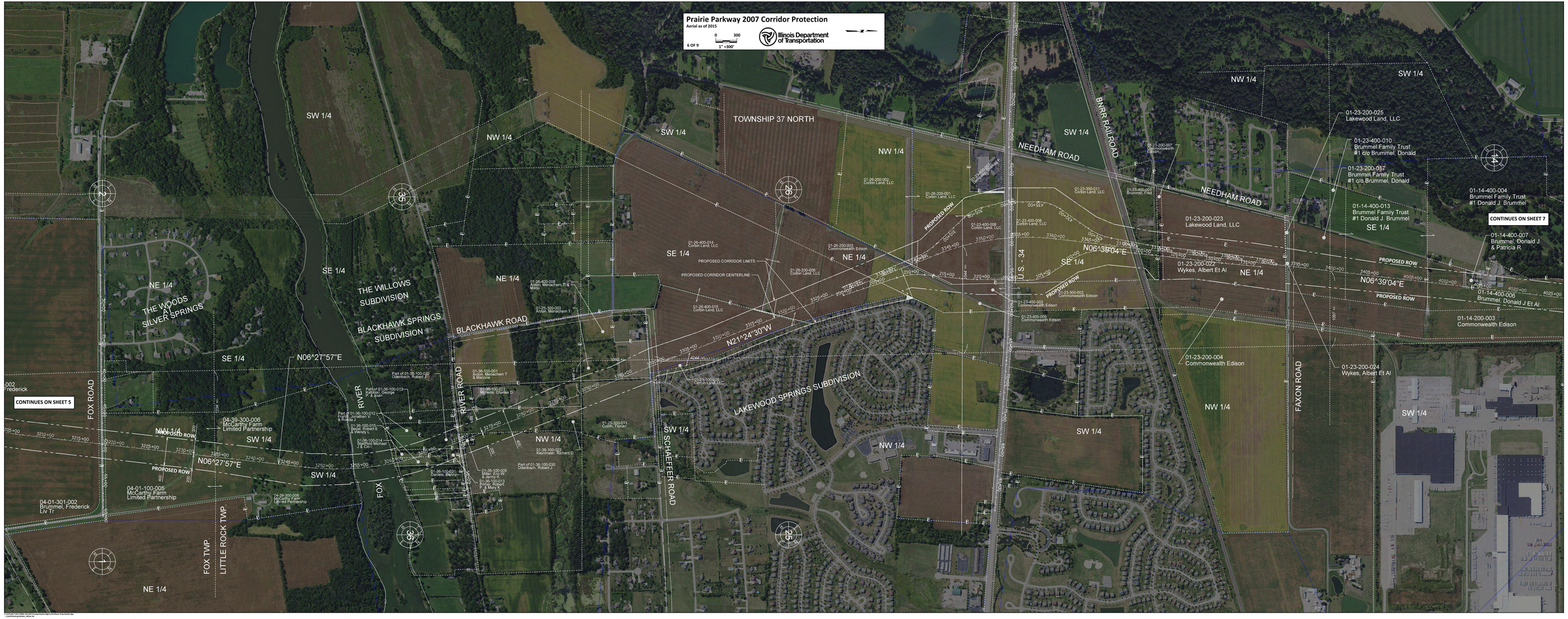
Prairie Parkway 2007 Corridor Protection
Aerial as of 2015
6 OF 9
0 300
1" =300'
Illinois Department of Transportation
TOWNSHIP 37 NORTH
SW 1/4
NW 1/4
SE 1/4
NE 1/4
THE WOODS
SILVER SPRINGS
THE WILLOWS SUBDIVISION
BLACKHAWK SPRINGS SUBDIVISION
BLACKHAWK ROAD
FOX ROAD
FOX RIVER
RIVER ROAD
SCHAEFFER ROAD
LAKEWOOD SPRINGS SUBDIVISION
NEEDHAM ROAD
BNRR RAILROAD
U.S. 34
FAXON ROAD
FOX TWP.
LITTLE ROCK TWP.
N06^27'57"E
N21^24'30"W
N06^38'04"E
N06^39'04"E
PROPOSED ROW
PROPOSED CORRIDOR LIMITS
PROPOSED CORRIDOR CENTERLINE
CONTINUES ON SHEET 5
CONTINUES ON SHEET 7
04-39-300-006
McCarthy Farm
Limited Partnership
04-01-100-005
McCarthy Farm
Limited Partnership
04-01-301-002
Brummel, Frederick
Liv Tr
01-26-400-014
Curlin Land, LLC
01-26-200-002
Curlin Land, LLC
01-26-200-001
Curlin Land, LLC
01-26-200-003
Commonwealth Edison
01-26-200-009
Curlin Land, LLC
01-26-400-008
Anjos, Menachem T &
Minja
01-25-300-003
Anjos, Menachem T
01-36-100-001
Anjos, Menachem T
& Marione
01-36-100-022
Michels, Charles D
01-25-100-011
Curlin, Yoram
01-36-100-023
Kleinmaier, Richard D
01-36-100-020
Odenbach, Robert J
01-23-200-007
Commonwealth
Edison
01-23-200-011
Curlin Land, LLC
01-23-400-001
Brummel, Fred
01-23-400-008
Curlin Land, LLC
01-23-400-006
Curlin Land, LLC
01-23-200-003
Commonwealth Edison
01-23-400-009
Commonwealth Edison
01-23-200-008
Lakewood Land, LLC
01-23-200-022
Wykes, Albert Et Al
01-23-200-004
Commonwealth Edison
01-23-200-025
Lakewood Land, LLC
01-23-400-010
Brummel Family Trust
#1 c/o Brummel, Donald
01-23-200-017
Brummel Family Trust
#1 c/o Brummel, Donald
01-14-400-013
Brummel Family Trust
#1 Donald J. Brummel
01-14-400-004
Brummel Family Trust
#1 Donald J. Brummel
01-14-400-007
Brummel, Donald J
& Patricia R
01-14-400-006
Brummel, Donald J Et Al
01-14-200-003
Commonwealth Edison
01-23-200-024
Wykes, Albert Et Al