42ND ILLINOIS SENATE DISTRICT

Highway Improvement Program For FY 2015

Route/ City	County	Location	Type Of Funds	Estimated Cost (Dollars)	Type of Work	Project Nbr
STATE CONSTRUCTION PROJECTS						
Illinois Routes						
ILL 31 AURORA	KANE	INDIAN TRAIL RD TO ILLINOIS AVE	S	475,000	MEDIAN REPAIR	**1-78773-0000**
Other Roads & Streets						
HILL AVE MONTGOMERY	KANE KENDALL	MONTGOMERY RD TO GOODWIN DR *2014 Capital Program*	S	325,000	RESURFACING (3P) 0.80 Miles	**1-78516-0000**
STATE ENGINEERING PROJECTS						
Illinois Routes						
ILL 59 NAPERVILLE	DUPAGE	FERRY RD TO AURORA AVE *Illinois Jobs Now Project*	S	5,500,000	CONSTRUCTION ENGINEERING	**1-77243-0017**
LOCAL CONSTRUCTION PROJECTS						
OHIO ST AURORA	KANE	BNSF RR & INDIAN CREEK (Bridges: 045-9943) (Sec. # 08-00278-00-BR)	STP, L	8,170,000	BRIDGE REPLACEMENT	**1-20559-0000**
SHEFFER RD AURORA	KANE	INDIAN CREEK (Bridges: 045-3086) (Sec. # 11-00298-00-BR)	STP, L	1,500,000	BRIDGE REPLACEMENT	**1-21213-0000**

Route/ City	County	Location	Type Of Funds	Estimated Cost (Dollars)	Type of Work	Project Nbr
LOCAL ENGINEERING PROJECTS						
OHIO ST AURORA	KANE	BNSF RR & INDIAN CREEK (Bridges: 045-9943) (Sec. # 08-00278-00-BR)	STP	760,000	CONSTRUCTION ENGINEERING	**1-20559-0003**
SHEFFER RD AURORA	KANE	INDIAN CREEK (Bridges: 045-3086) (Sec. # 11-00298-00-BR)	STP	120,000	CONSTRUCTION ENGINEERING	**1-21213-0003**

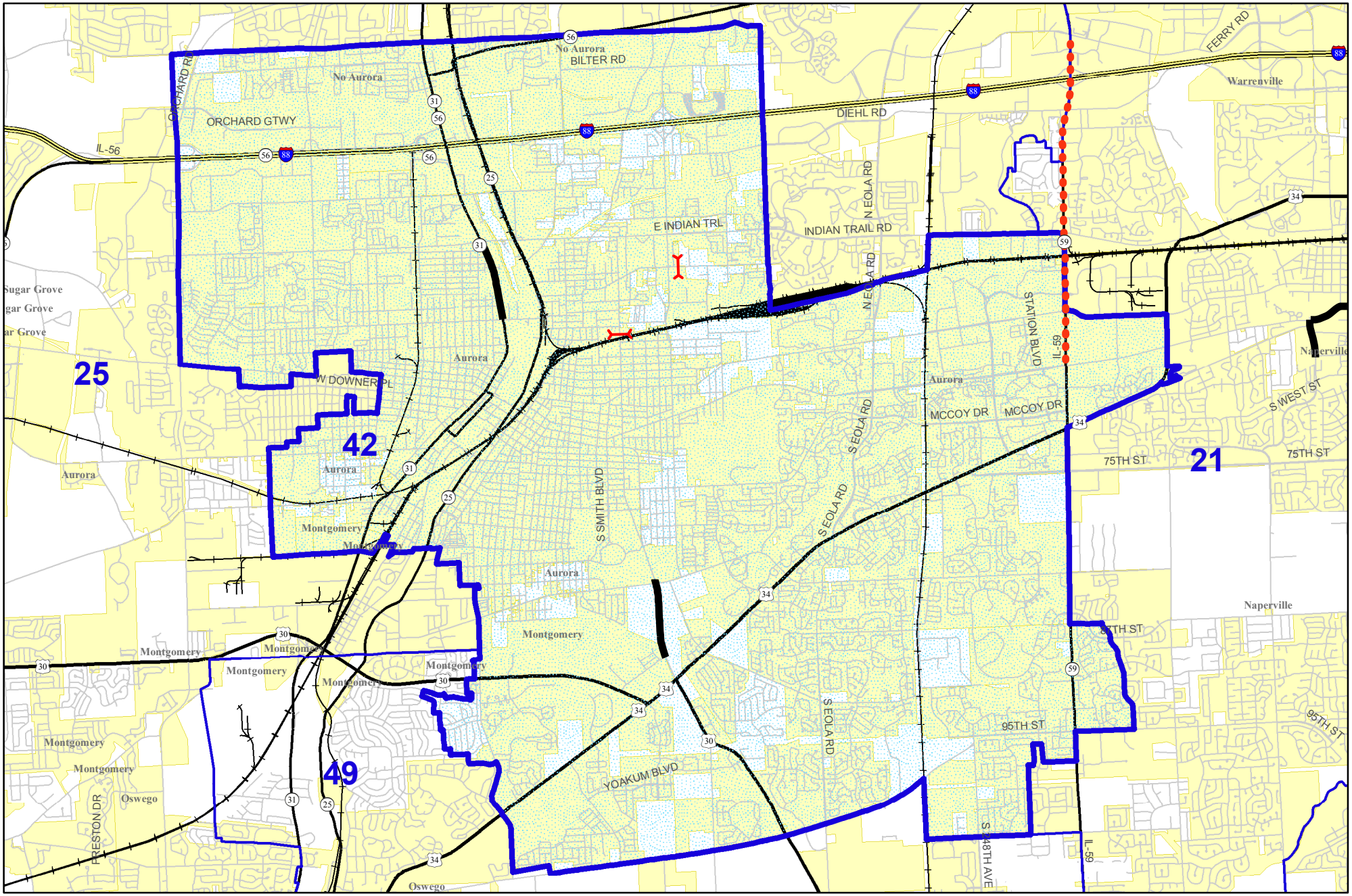

Senate District 42

Linda Holmes

Proposed Improvements for
Illinois Highways FY 2015

CONSTRUCTION

ENGINEERING

LAND ACQUISITION

BRIDGE IMPROVEMENT