84TH ILLINOIS REPRESENTATIVE DISTRICT

Highway Improvement Program For FY 2016

Route/ City	County	Location	Type Of Funds	Estimated Cost (Dollars)	Type of Work	Project Nbr
STATE ENGINEERING PROJECTS						
U.S. Routes						
US 34 OGDEN AVE AURORA	DUPAGE	AT CN RR	S	3,150,000	CONSTRUCTION ENGINEERING	**1-77824-0310**
LOCAL CONSTRUCTION PROJECTS						
EOLA RD AURORA	DUPAGE	MONTGOMERY RD TO 87TH ST (Sec. # 10-00292-00-WR)	STP, L	3,037,000	WIDENING & RESURFACING 0.48 Miles	**1-21122-0000**
HARVEY RD OSWEGO	KENDALL	US 30 TO WOLF CROSSING (Sec. # 15-00049-00-RS)	STP, L	525,000	RESURFACING (3P) 1.14 Miles	**3-10575-0000**
LOCAL ENGINEERING PROJECTS						
HARVEY RD OSWEGO	KENDALL	US 30 TO WOLF CROSSING (Sec. # 15-00049-00-RS)	STP	32,000	CONSTRUCTION ENGINEERING	**3-10575-0003**

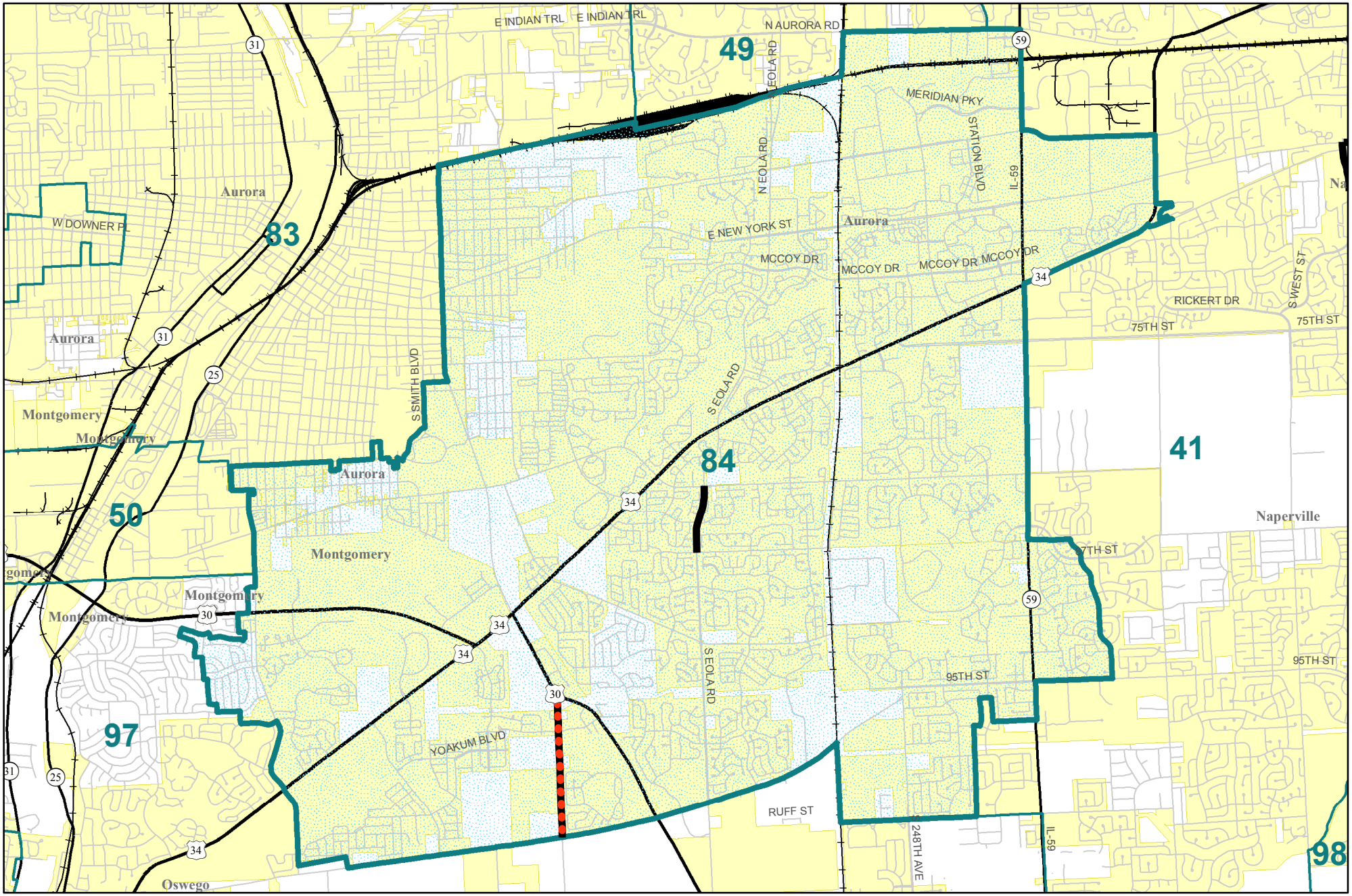

Representative District 84

Stephanie A. Kifowit

Proposed Improvements for
Illinois Highways FY 2016

CONSTRUCTION

ENGINEERING

LAND ACQUISITION

BRIDGE IMPROVEMENT