31ST ILLINOIS SENATE DISTRICT

Highway Improvement Program For FY 2016

Route/ City	County	Location	Type Of Funds	Estimated Cost (Dollars)	Type of Work	Project Nbr
STATE CONSTRUCTION PROJECTS						
U.S. Routes						
US 45 MILBURN BYP OLD MILL CREEK	LAKE	N OF GRASS LAKE RD TO COUNTRY PL	L	15,103,000	NEW CONSTRUCTION 1.32 Miles	**1-90024-0100**
US 45 MILBURN BYP OLD MILL CREEK	LAKE	N OF MILBURN RD TO S OF MILBURN RD	S	110,000	UTILITY ADJUSTMENT	**1-90024-0107**
Other Roads & Streets						
VARIOUS	LAKE	VARIOUS LOCATIONS IN WESTERN LAKE COUNTY	S	1,475,000	RESURFACING INTERMITTENT 0.97 Miles	**1-79646-0000**
VARIOUS	LAKE	VARIOUS LOCATIONS IN EASTERN LAKE COUNTY	S	1,305,000	RESURFACING INTERMITTENT 0.96 Miles	**1-79647-0000**
STATE ENGINEERING PROJECTS						
Interstates						

Route/ City	County	Location	Type Of Funds	Estimated Cost (Dollars)	Type of Work	Project Nbr
I 94 US 41 EDENS EXPWY METTAWA LAKE FOREST BANNOCKBURN NORTHBROOK DEERFIELD NORTHFIELD WILMETTE SKOKIE MORTON GROVE LINCOLNWOOD CHICAGO WADSWORTH OLD MILL CREEK GURNEE WAUKEGAN	LAKE COOK	WISCONSIN STATE LINE TO I-90 (KENNEDY EXPWY)	S	500,000	P.E. (PHASE I) P.E. (PHASE II)	**1-79195-0010**

U.S. Routes

US 41 SKOKIE HWY WADSWORTH GURNEE	LAKE	I-94 (TRI-STATE TOLLWAY) TO ILL 21	S	253,000	CONSTRUCTION ENGINEERING	**1-77029-0310**
US 45 MILBURN BYP OLD MILL CREEK	LAKE	N OF MILBURN RD TO N OF GRASS LAKE RD	L	1,600,000	CONSTRUCTION ENGINEERING	**1-90024-0106**
US 45 LAKE ST	LAKE	N OF GRANT AVE TO WASHINGTON ST	S	780,000	P.E. (PHASE II)	**1-71097-0126**

Illinois Routes

ILL 83 BARRON BLVD LAKE VILLA ROUND LAKE BEACH GRAYSLAKE	LAKE	PETITE LAKE RD TO ILL 120 (BELVIDERE RD)	S	1,750,000	P.E. (PHASE II)	**1-77718-0012**

Route/ City	County	Location	Type Of Funds	Estimated Cost (Dollars)	Type of Work	Project Nbr
ILL 83 BARRON BLVD GRAYSLAKE	LAKE	ILL 120 (BELVIDERE RD) TO ILL 137 & AT ATKINSON RD	S	940,000	P.E. (PHASE II)	**1-75972-0123**
ILL 131 GREEN BAY RD ZION WADSWORTH BEACH PARK WAUKEGAN	LAKE	RUSSELL RD TO SUNSET AVE	S	420,000	P.E. (PHASE I)	**1-75131-0243**

STATE LAND ACQUISITION PROJECTS

Illinois Routes

ILL 132 GRAND AVE LINDENHURST	LAKE	MUNN RD TO DEERPATH RD	HSIP, S	1,950,000	LAND ACQUISITION	**1-78489-0521**

LOCAL CONSTRUCTION PROJECTS

LAKE ST ANTIOCH	LAKE	ST PETER ST TO ILL 83 (MAIN ST) (Sec. # 00-00044-00-RS)	STP, L	300,000	RESURFACING (3R) 0.38 Miles	**1-10414-0000**

LOCAL ENGINEERING PROJECTS

LAKE ST ANTIOCH	LAKE	ST PETER ST TO ILL 83 (MAIN ST) (Sec. # 00-00044-00-RS)	STP	22,000	CONSTRUCTION ENGINEERING	**1-10414-1000**

31ST ILLINOIS SENATE DISTRICT

Highway Improvement Program For FY 2016

Route/ City	County	Location	Type Of Funds	Estimated Cost (Dollars)	Type of Work	Project Nbr
MAC GILLIS DR ROUND LAKE	LAKE	SQUAW CREEK 0.1 MI S OF ILL 134 (Bridges: 049-7700) (Sec. # 11-00034-00-BR)	STP	22,000	P.E. (PHASE II)	**1-21103-0012**

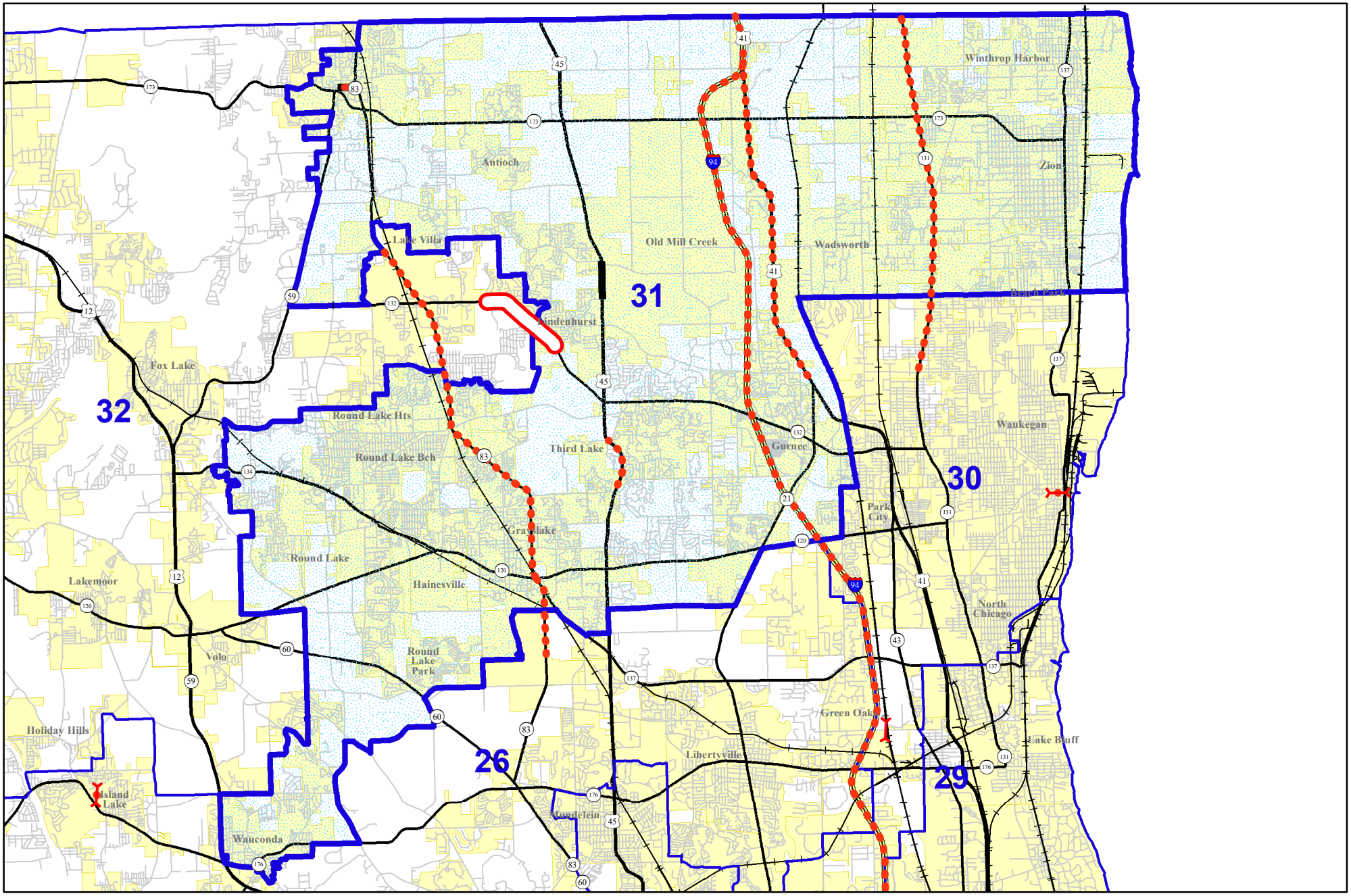

Senate District 31

Melinda Bush

Proposed Improvements for
Illinois Highways FY 2016

CONSTRUCTION

ENGINEERING

LAND ACQUISITION

BRIDGE IMPROVEMENT