62ND ILLINOIS REPRESENTATIVE DISTRICT

Highway Improvement Program For FY 2017

Route/ City	County	Location	Type Of Funds	Estimated Cost (Dollars)	Type of Work	Project Nbr
STATE CONSTRUCTION PROJECTS						
Illinois Routes						
ILL 120 BELVIDERE RD HAINESVILLE GRAYSLAKE	LAKE	ILL 134 TO US 45 & AT HAINESVILLE RD	CMAQ, S	2,856,000	TURNING LANES SIGNAL TIMING/PROGRESSION	**1-78289-0000**
ILL 120 BELVIDERE RD HAINESVILLE GRAYSLAKE	LAKE	ILL 134 TO US 45 & AT HAINESVILLE RD	CMAQ, S	100,000	ADA IMPROVEMENTS	**1-78289-0010**
STATE ENGINEERING PROJECTS						
Illinois Routes						
ILL 83 BARRON BLVD GRAYSLAKE	LAKE	ILL 120 (BELVIDERE RD) TO ILL 137 & AT ATKINSON RD	S	500,000	P.E. (PHASE II)	**1-75972-0133**
LOCAL CONSTRUCTION PROJECTS						
FISH LAKE RD VOLO	LAKE	NIPPERSINK RD TO ILL 120 (Sec. # 15-08113-05-CH)	STP, L	1,364,000	RECONSTRUCTION INTERSECTION RECONSTN 1.73 Miles	**1-21917-0000**
ORCHARD LN ROUND LAKE BEACH	LAKE	MONAVILLE RD TO ROLLINS RD (Sec. # 15-00078-00-PV)	STP, L	1,200,000	RECONSTRUCTION 1.36 Miles	**1-21904-0000**

Route/ City	County	Location	Type Of Funds	Estimated Cost (Dollars)	Type of Work	Project Nbr
LOCAL ENGINEERING PROJECTS						
FISH LAKE RD VOLO	LAKE	NIPPERSINK RD TO ILL 120 (Sec. # 15-08113-05-CH)	STP	96,000	CONSTRUCTION ENGINEERING	**1-21917-0003**
ORCHARD LN ROUND LAKE BEACH	LAKE	MONAVILLE RD TO ROLLINS RD (Sec. # 15-00078-00-PV)	STP	84,000	CONSTRUCTION ENGINEERING	**1-21904-0003**

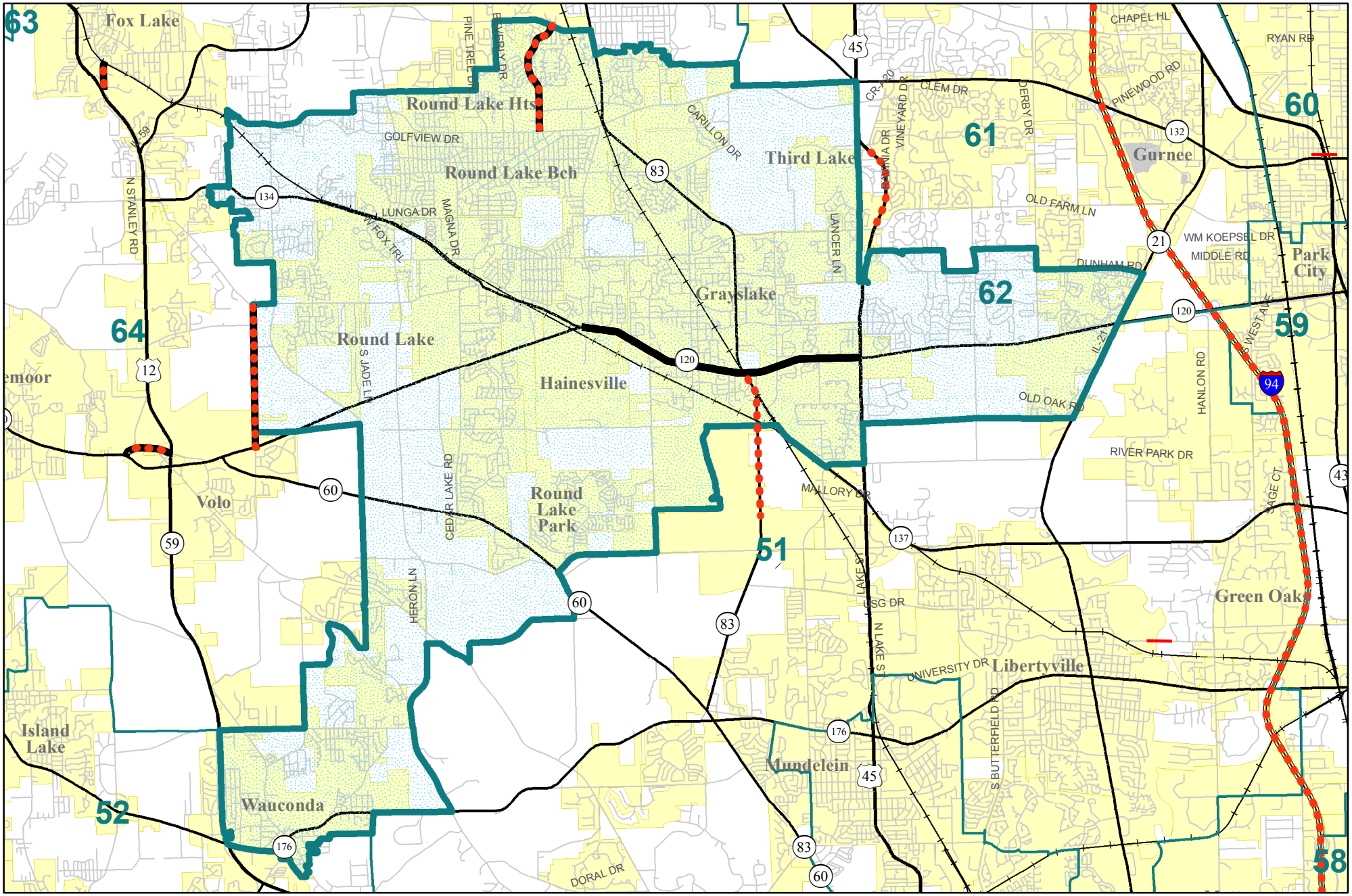

Representative District 62

Sam Yingling

Proposed Improvements for
Illinois Highways FY 2017

CONSTRUCTION

ENGINEERING

LAND ACQUISITION

BRIDGE IMPROVEMENT