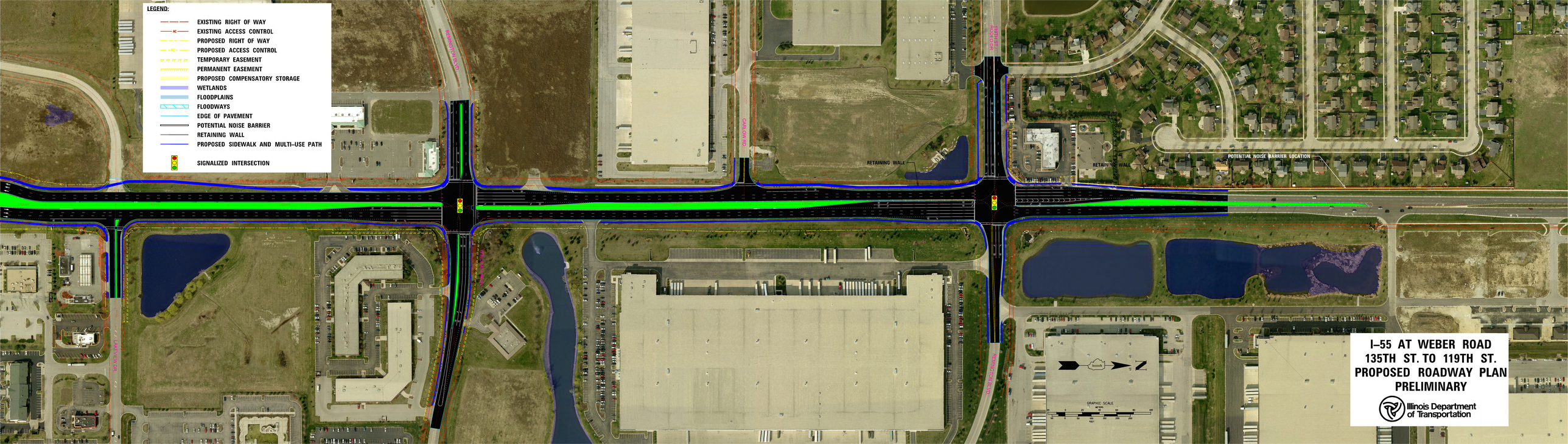
LEGEND:
EXISTING RIGHT OF WAY
EXISTING ACCESS CONTROL
PROPOSED RIGHT OF WAY
PROPOSED ACCESS CONTROL
TEMPORARY EASEMENT
PERMANENT EASEMENT
PROPOSED COMPENSATORY STORAGE
WETLANDS
FLOODPLAINS
FLOODWAYS
EDGE OF PAVEMENT
POTENTIAL NOISE BARRIER
RETAINING WALL
PROPOSED SIDEWALK AND MULTI-USE PATH
SIGNALIZED INTERSECTION
REMINGTON BLVD
CARLOW RD
RETAINING WALL
RETAINING WALL
POTENTIAL NOISE BARRIER LOCATION
LAKEVIEW DR
REMINGTON BLVD
N
GRAPHIC SCALE
I-55 AT WEBER ROAD
135TH ST. TO 119TH ST.
PROPOSED ROADWAY PLAN
PRELIMINARY
Illinois Department of Transportation