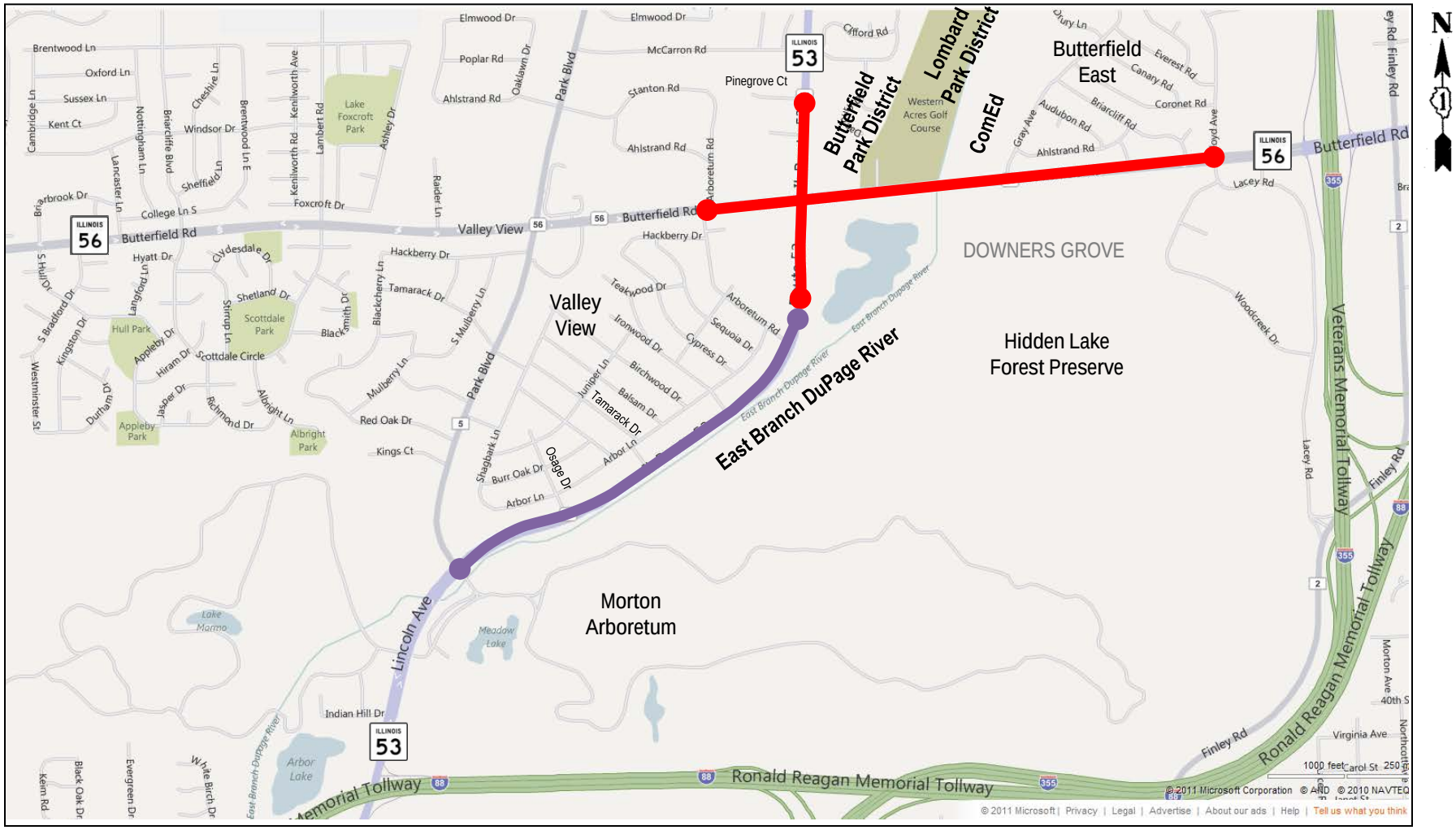

Illinois Route 56
(Included in the IDOT's FY 2017-2022 Proposed Highway Improvement Program contingent upon plan readiness, land acquisition, and funding availability through future annual legislative appropriations)

Illinois Route 53 south of the Illinois Route 56 intersection
(Not Included in IDOT's FY 2017-2022 Program)

LOCATION MAP

IL 53 and IL56 Improvements
DuPage County
P-91-439-01