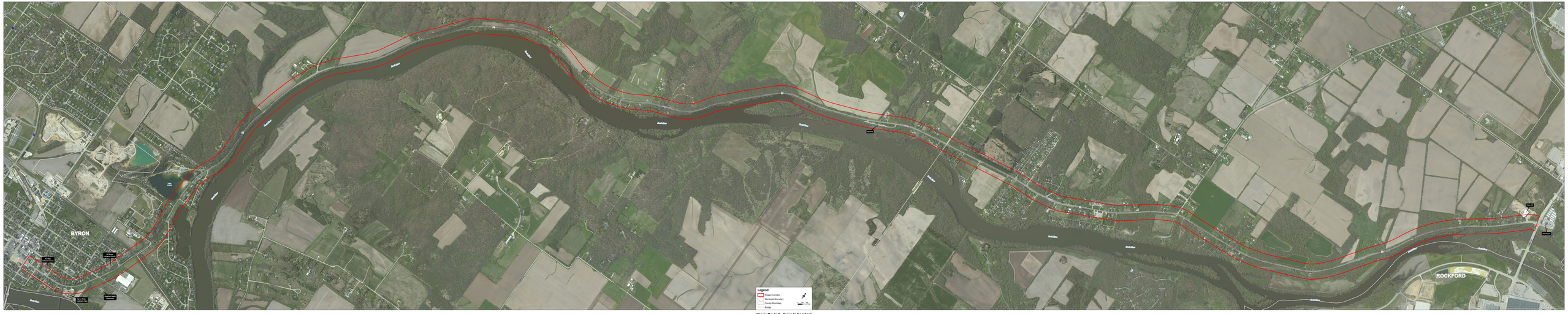

Illinois Route 2 - Byron to Rockford