State of Illinois
Bruce Rauner, Governor

Illinois Department of Transportation
Randall S. Blankenhorn, Acting Secretary

FOR IMMEDIATE RELEASE
May 12, 2015

CONTACTS:

CN Railroad Ray Gallardo	OP 815-774-6409 Cell 815-370-9235
CN Railroad Steve Elledge	OP 815-774-6413 Cell 815-370-3529
D2K Traffic Control Co. Kevin Baldwin	Cell 630-780-0535

CN Railroad Closure

Railroad Closure in the City of Aurora

Location - US Route 34 (Ogden Avenue.) West of Frontenac St.

US Route 34 (Ogden Avenue) will be closed at the CN Railroad in the City of Aurora, DuPage County beginning on Friday May 15, 2015 at 9:00 AM and ending on Monday May 18, 2015 at 6:00 PM for (at grade) Railroad crossing repairs. The posted detour route for Eastbound traffic on US Route 34 (Ogden Avenue) is to proceed North on Eola Rd., East on New York Street, South on IL. Route 59 back to US Route 34 (Ogden Ave.) The posted detour route for Westbound traffic on US Route 34 (Ogden Avenue) is to proceed North on IL. Route 59, West on New York Street, South on Eola Road back to US Route 34 (Ogden Avenue).

Illinois Department of Transportation

State of Illinois
Bruce Rauner, Governor

Illinois Department of Transportation
Randall S. Blankenhorn, Acting Secretary

Illinois Department of Transportation

Frontenac, Aurora, Illinois

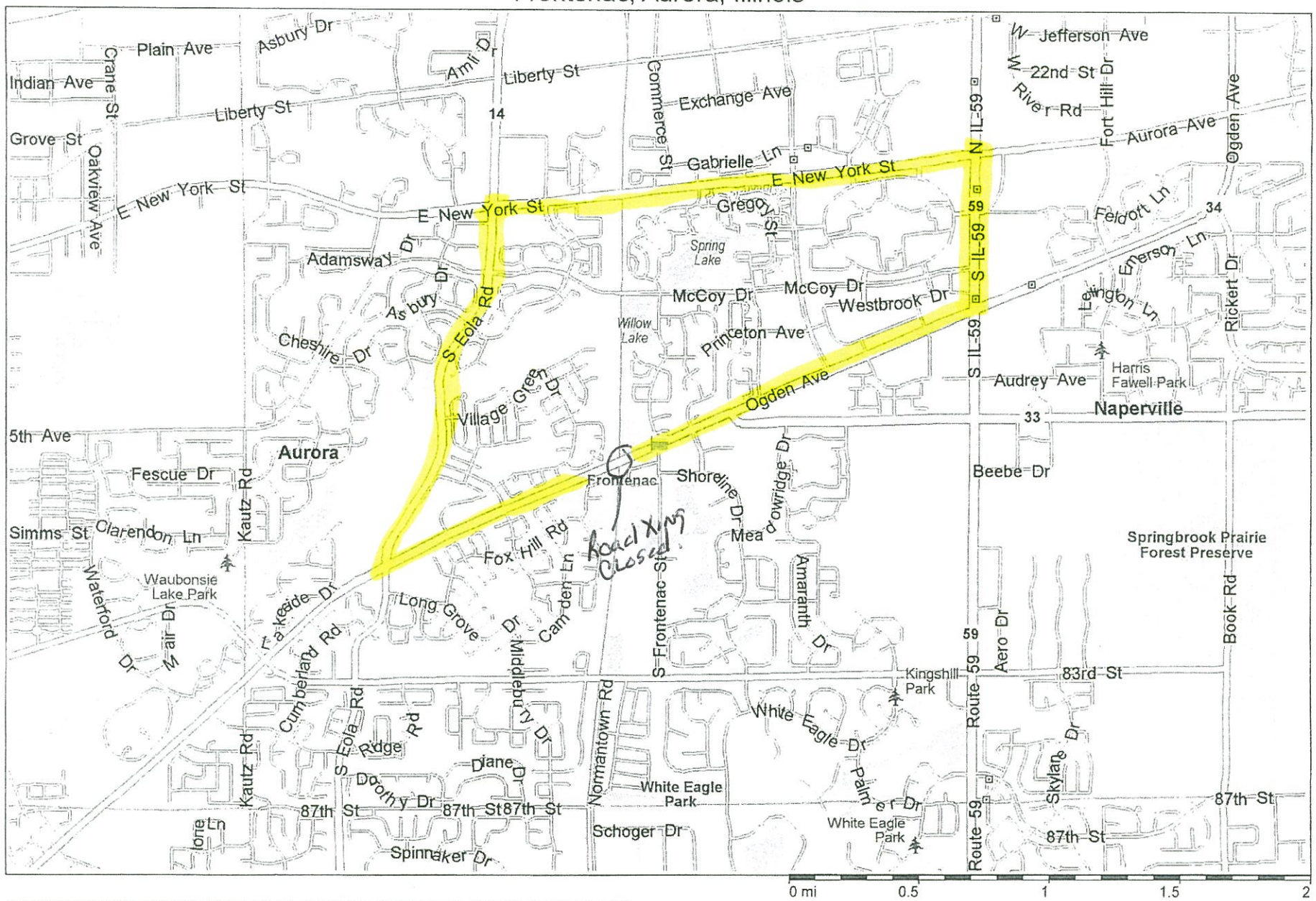

Copyright © and (P) 1988–2012 Microsoft Corporation and/or its suppliers. All rights reserved http://www.microsoft.com/streets/
Certain mapping and direction data © 2012 NAVTEQ. All rights reserved. The Data for areas of Canada includes information taken with permission from Canadian authorities, including: © Her Majesty the Queen in Right of Canada, © Queen's Printer for Ontario NAVTEQ and NAVTEQ ON BOARD are trademarks of NAVTEQ. © 2012 Tele Atlas North America, Inc All rights reserved. Tele Atlas and Tele Atlas North America are trademarks of Tele Atlas, Inc. © 2012 by Applied Geographic Solutions All rights reserved. Portions © Copyright 2012 by Woodall Publications Corp. All rights reserved.