EXHIBIT A

ILLINOIS HIGHWAY PROGRAM ACCOMPLISHMENTS
FY 2015 PROGRAM - STATE PROJECTS

83RD ILLINOIS REPRESENTATIVE DISTRICT

Route / City	County	Description	Award Date	Award Cost
Illinois Routes				
ILL 31 AURORA 1-78773-0000	KANE	INDIAN TRAIL RD TO ILLINOIS AVE MEDIAN REPAIR	07-21-2015	475,000

EXHIBIT C

ILLINOIS HIGHWAY PROGRAM ACCOMPLISHMENTS
FY 2015 PROGRAM - LOCAL PROJECTS

83RD ILLINOIS REPRESENTATIVE DISTRICT

Route / City		County	Description	Award Date	Award Cost
Other Roads & Streets					
OHIO ST AURORA 1-20559-0000		KANE	BNSF RR & INDIAN CREEK BRIDGE REPLACEMENT STRUCTURES = 1	10-27-2014	7,802,274
OHIO ST AURORA 1-20559-0003		KANE	BNSF RR & INDIAN CREEK CONSTRUCTION ENGINEERING	10-02-2014	760,428
SHEFFER RD AURORA 1-21213-0000		KANE	INDIAN CREEK BRIDGE REPLACEMENT STRUCTURES = 1	05-28-2015	1,477,135
SHEFFER RD AURORA 1-21213-0003		KANE	INDIAN CREEK CONSTRUCTION ENGINEERING	05-14-2015	125,240
SHEFFER RD AURORA 1-21213-0004	(ADD)	KANE	INDIAN CREEK LAND ACQUISITION	08-01-2014	20,000

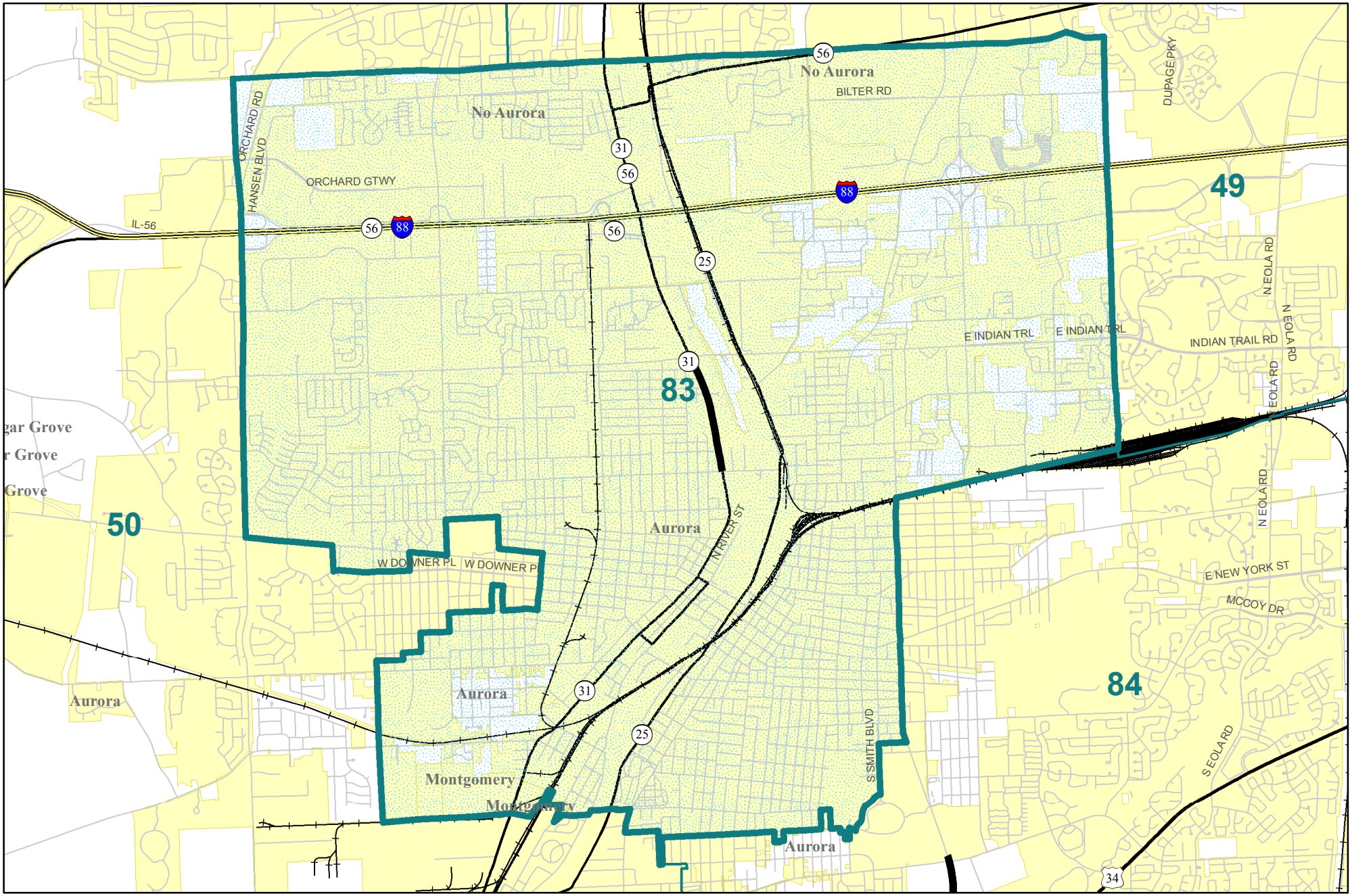

Representative District 83

Linda Chapa-LaVia

For The Record 2015

CONSTRUCTION

ENGINEERING

LAND ACQUISITION

BRIDGE IMPROVEMENT