83RD ILLINOIS REPRESENTATIVE DISTRICT

Highway Improvement Program For FY 2017

Route/ City	County	Location	Type Of Funds	Estimated Cost (Dollars)	Type of Work	Project Nbr
LOCAL CONSTRUCTION PROJECTS						
LONGMEADOW PKWY / BOLZ RD ALGONQUIN	KANE	E OF RANDALL RD TO E OF ILL 31 (Sec. # 13-00215-10-PV)	STP, S, L	14,499,000	RECONSTRUCTION INTERSECTION IMPROVEMENT 2.00 Miles	**1-21752-0000**
LOCAL ENGINEERING PROJECTS						
LONGMEADOW PKWY / BOLZ RD ALGONQUIN	KANE	E OF RANDALL RD TO E OF ILL 31 (Sec. # 13-00215-10-PV)	S	1,625,000	CONSTRUCTION ENGINEERING	**1-21752-0003**
RURAL ST	KANE	AT INDIAN CREEK (Bridges: 045-3127) (Sec. # 15-01127-01-BR)	STP	100,000	P.E. (PHASE II)	**1-21836-0002**

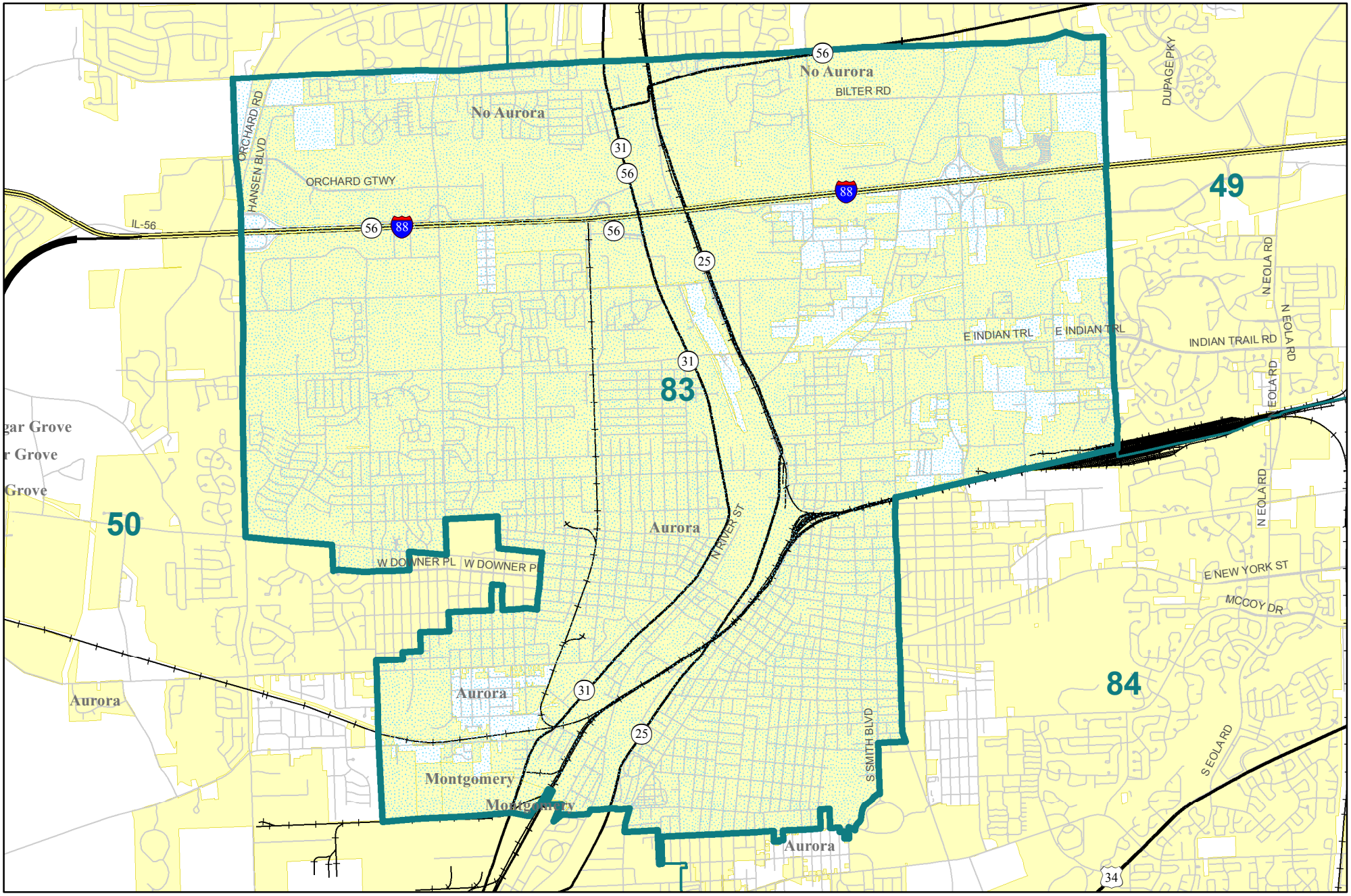

Representative District 83

Linda Chapa-LaVia

Proposed Improvements for
Illinois Highways FY 2017

CONSTRUCTION

ENGINEERING

LAND ACQUISITION

BRIDGE IMPROVEMENT