

**FY 2018-2023 Highway Improvement Program**  
**31ST SENATE DIST.**  
**State Highways**

Route/Street	Location	Improvements	Objectives	Est. Cost	City	MYP Years	
						Past	Current
US 41 SKOKIE HWY	N OF ILL 173 TO S OF W WESTLEIGH RD Bridge Maintenance	CULVERT REPLACEMENT CULVERT REPAIR	SAFETY PRESERVE SYSTEM	\$1,000,000	WADSWORTH GURNEE LAKE FOREST	2	2018
US 41 SKOKIE HWY	N OF ILL 173 TO S OF W WESTLEIGH RD Bridge Maintenance	LAND ACQUISITION		\$40,000	GURNEE LAKE FOREST WADSWORTH	1	2018
US 45 LAKE ST	AT ILL 173 (ROSECRANS RD) Congestion Mitigation	INTERSECTION RECONSTN CHANNELIZATION	SAFETY PRESERVE SYSTEM MODAL CONNECTIVITY TRANSPORTATION OPS FREIGHT MOVEMENT ECONOMIC DEVELOP	\$2,095,000		6	2019-2023
US 45 LAKE ST	AT ILL 173 (ROSECRANS RD) Congestion Mitigation	LAND ACQUISITION		\$100,000		5	2019-2023
US 45 LAKE ST	S OF MILBURN BYP TO N OF ILL 132 Congestion Mitigation	P.E. (PHASE II)		\$1,354,000	OLD MILL CREEK LINDENHURST	3	2019-2023
US 45 LAKE ST	ROLLINS RD TO DADA DR / GRANT AVE Congestion Mitigation	SIGNAL TIMING/PROGRESSION	SAFETY	\$108,000		2	2018
ILL 60 ILL 83	ILL 120 (BELVIDERE RD) TO ILL 176 Miles = 6.86 System Maintenance	RESURFACING ADA IMPROVEMENTS	SAFETY PRESERVE SYSTEM TRANSPORTATION OPS	\$2,410,000	VOLO ROUND LAKE ROUND LAKE PARK	2	2019-2023

Needs Category	Miles	Roughness(IRI)	Rutting	AADT	Truck Pct	NHS
ACCRUING	6.86	ACCEPTABLE	0.17	11,515	13.3	Y

**FY 2018-2023 Highway Improvement Program  
31ST SENATE DIST.  
State Highways**

Route/Street	Location	Improvements	Objectives	Est. Cost	City	MYP Years															
						Past	Current														
ILL 60	AT WILSON RD Congestion Mitigation	INTERSECTION IMPROVEMENT	SAFETY PRESERVE SYSTEM MODAL CONNECTIVITY TRANSPORTATION OPS	\$950,000		8	2019-2023														
ILL 60	AT WILSON RD Congestion Mitigation	LAND ACQUISITION		\$500,000		8	2019-2023														
ILL 83	PETITE LAKE RD TO ILL 120 (BELVIDERE RD) Congestion Mitigation	P.E. (PHASE II)		\$1,750,000	LAKE VILLA ROUND LAKE BEACH GRAYSLAKE	7	2019-2023														
ILL 83 BARRON BLVD	PETITE LAKE RD TO ILL 120 (BELVIDERE RD) Congestion Mitigation	P.E. (PHASE II)		\$5,000,000	LAKE VILLA ROUND LAKE BEACH GRAYSLAKE	5	2019-2023														
ILL 83 BARRON BLVD	PETITE LAKE RD TO ILL 120 (BELVIDERE RD) Congestion Mitigation	P.E. (PHASE II)		\$1,750,000	LAKE VILLA ROUND LAKE BEACH GRAYSLAKE	4	2019-2023														
ILL 83 BARRON BLVD	N OF BRETONS DR TO N OF PETERSON RD Miles = 7.78 System Maintenance	RESURFACING ADA IMPROVEMENTS RR FLAGGER	SAFETY PRESERVE SYSTEM TRANSPORTATION OPS	\$4,085,000	LAKE VILLA ROUND LAKE BEACH GRAYSLAKE	2	2019-2023														
<table border="1" style="width: 100%; border-collapse: collapse;"> <thead> <tr> <th>Needs Category</th> <th>Miles</th> <th>Roughness(IRI)</th> <th>Rutting</th> <th>AADT</th> <th>Truck Pct</th> <th>NHS</th> </tr> </thead> <tbody> <tr> <td>ADEQUATE</td> <td>7.78</td> <td>ACCEPTABLE</td> <td>0.15</td> <td>14,003</td> <td>10.3</td> <td>Y</td> </tr> </tbody> </table>								Needs Category	Miles	Roughness(IRI)	Rutting	AADT	Truck Pct	NHS	ADEQUATE	7.78	ACCEPTABLE	0.15	14,003	10.3	Y
Needs Category	Miles	Roughness(IRI)	Rutting	AADT	Truck Pct	NHS															
ADEQUATE	7.78	ACCEPTABLE	0.15	14,003	10.3	Y															
ILL 83 BARRON BLVD	ILL 120 (BELVIDERE RD) TO ILL 137 & AT ATKINSON RD (STAGE 1B) Congestion Mitigation	INTERSECTION RECONSTN	SAFETY PRESERVE SYSTEM MODAL CONNECTIVITY TRANSPORTATION OPS FREIGHT MOVEMENT	\$6,400,000	GRAYSLAKE	17	2019-2023														
<i>ADDITIONAL FUNDING REQUIRED TO IMPLEMENT (PROJECT HAS A SHORTFALL FOR CONSTRUCTION).</i>																					

**FY 2018-2023 Highway Improvement Program  
31ST SENATE DIST.  
State Highways**

Route/Street	Location	Improvements	Objectives	Est. Cost	City	MYP Years																										
						Past	Current																									
ILL 120 BELVIDERE RD	SEARS BLVD TO ILL 43 (WAUKEGAN RD) RAMP Miles = 5.37 System Maintenance	RESURFACING ADA IMPROVEMENTS	SAFETY PRESERVE SYSTEM TRANSPORTATION OPS	\$4,245,000	WAUKEGAN GRAYSLAKE GURNEE	2	2019-2023																									
<table border="1"> <thead> <tr> <th>Needs Category</th> <th>Miles</th> <th>Roughness(IRI)</th> <th>Rutting</th> <th>AADT</th> <th>Truck Pct</th> <th>NHS</th> </tr> </thead> <tbody> <tr> <td>BACKLOG</td> <td>5.37</td> <td>ACCEPTABLE</td> <td>0.16</td> <td>29,658</td> <td>11.5</td> <td>Y</td> </tr> </tbody> </table>								Needs Category	Miles	Roughness(IRI)	Rutting	AADT	Truck Pct	NHS	BACKLOG	5.37	ACCEPTABLE	0.16	29,658	11.5	Y											
Needs Category	Miles	Roughness(IRI)	Rutting	AADT	Truck Pct	NHS																										
BACKLOG	5.37	ACCEPTABLE	0.16	29,658	11.5	Y																										
ILL 120 BELVIDERE RD	DES PLAINES RIVER Bridge Maintenance	BRIDGE NEW DECK	SAFETY PRESERVE SYSTEM	\$2,500,000	GURNEE	2	2019-2023																									
<table border="1"> <thead> <tr> <th>Structure Status</th> <th>AADT</th> <th>Truck Pct</th> <th>Str Number</th> <th>NHS</th> </tr> </thead> <tbody> <tr> <td>STRUCTURAL ACCRUING</td> <td>17,750</td> <td>18</td> <td>0490044</td> <td>Y</td> </tr> <tr> <td>STRUCTURAL ACCRUING</td> <td>17,750</td> <td>18</td> <td>0490045</td> <td>Y</td> </tr> <tr> <td>STRUCTURAL ACCRUING</td> <td>17,150</td> <td>9</td> <td>0490046</td> <td>Y</td> </tr> <tr> <td>FUNCTIONAL BACKLOG</td> <td>17,150</td> <td>9</td> <td>0490047</td> <td>Y</td> </tr> </tbody> </table>								Structure Status	AADT	Truck Pct	Str Number	NHS	STRUCTURAL ACCRUING	17,750	18	0490044	Y	STRUCTURAL ACCRUING	17,750	18	0490045	Y	STRUCTURAL ACCRUING	17,150	9	0490046	Y	FUNCTIONAL BACKLOG	17,150	9	0490047	Y
Structure Status	AADT	Truck Pct	Str Number	NHS																												
STRUCTURAL ACCRUING	17,750	18	0490044	Y																												
STRUCTURAL ACCRUING	17,750	18	0490045	Y																												
STRUCTURAL ACCRUING	17,150	9	0490046	Y																												
FUNCTIONAL BACKLOG	17,150	9	0490047	Y																												
ILL 131 GREEN BAY RD	29TH ST TO PROPOSED KENOSHA RD Congestion Mitigation	INTERSECTION RECONSTN	SAFETY PRESERVE SYSTEM MODAL CONNECTIVITY TRANSPORTATION OPS FREIGHT MOVEMENT	\$2,505,000	BEACH PARK	3	2019-2023																									
ILL 132 GRAND AVE	MUNN RD TO DEERPATH DR Miles = 1.66 System Maintenance	WIDENING & RESURFACING TRAF SIGNAL MODERNIZATION ADA IMPROVEMENTS	SAFETY PRESERVE SYSTEM TRANSPORTATION OPS	\$15,050,000	LINDENHURST	8	2018																									
<table border="1"> <thead> <tr> <th>Needs Category</th> <th>Miles</th> <th>Roughness(IRI)</th> <th>Rutting</th> <th>AADT</th> <th>Truck Pct</th> <th>NHS</th> </tr> </thead> <tbody> <tr> <td>BACKLOG</td> <td>1.66</td> <td>NOT ACCEPTABLE</td> <td>0.27</td> <td>18,110</td> <td>5.2</td> <td>Y</td> </tr> </tbody> </table>								Needs Category	Miles	Roughness(IRI)	Rutting	AADT	Truck Pct	NHS	BACKLOG	1.66	NOT ACCEPTABLE	0.27	18,110	5.2	Y											
Needs Category	Miles	Roughness(IRI)	Rutting	AADT	Truck Pct	NHS																										
BACKLOG	1.66	NOT ACCEPTABLE	0.27	18,110	5.2	Y																										
ILL 132 GRAND AVE	DEERPATH DR TO US 45 (LAKE ST) Miles = 1.50 System Maintenance	RESURFACING	SAFETY PRESERVE SYSTEM	\$1,135,000	LINDENHURST	2	2019-2023																									
<table border="1"> <thead> <tr> <th>Needs Category</th> <th>Miles</th> <th>Roughness(IRI)</th> <th>Rutting</th> <th>AADT</th> <th>Truck Pct</th> <th>NHS</th> </tr> </thead> <tbody> <tr> <td>ACCRUING</td> <td>1.50</td> <td>ACCEPTABLE</td> <td>0.22</td> <td>16,600</td> <td>2.6</td> <td>Y</td> </tr> </tbody> </table>								Needs Category	Miles	Roughness(IRI)	Rutting	AADT	Truck Pct	NHS	ACCRUING	1.50	ACCEPTABLE	0.22	16,600	2.6	Y											
Needs Category	Miles	Roughness(IRI)	Rutting	AADT	Truck Pct	NHS																										
ACCRUING	1.50	ACCEPTABLE	0.22	16,600	2.6	Y																										

**FY 2018-2023 Highway Improvement Program  
31ST SENATE DIST.  
State Highways**

Route/Street	Location	Improvements	Objectives	Est. Cost	City	MYP Years																						
						Past	Current																					
ILL 132 GRAND AVE	US 45 (LAKE ST) TO W OF I-94 (TRI-STATE TOLLWAY) Miles = 2.63 System Maintenance	RESURFACING ADA IMPROVEMENTS	SAFETY PRESERVE SYSTEM TRANSPORTATION OPS	\$3,040,000	GURNEE	2	2019-2023																					
<table border="1"> <thead> <tr> <th>Needs Category</th> <th>Miles</th> <th>Roughness(IRI)</th> <th>Rutting</th> <th>AADT</th> <th>Truck Pct</th> <th>NHS</th> </tr> </thead> <tbody> <tr> <td>ACCRUING</td> <td>2.63</td> <td>ACCEPTABLE</td> <td>0.15</td> <td>28,537</td> <td>8.6</td> <td>Y</td> </tr> </tbody> </table>								Needs Category	Miles	Roughness(IRI)	Rutting	AADT	Truck Pct	NHS	ACCRUING	2.63	ACCEPTABLE	0.15	28,537	8.6	Y							
Needs Category	Miles	Roughness(IRI)	Rutting	AADT	Truck Pct	NHS																						
ACCRUING	2.63	ACCEPTABLE	0.15	28,537	8.6	Y																						
ILL 132 GRAND AVE	W OF I-94 (TRI STATE TOLLWAY) TO ILL 131 (GREEN BAY RD) Miles = 3.50 System Maintenance	RESURFACING ADA IMPROVEMENTS	SAFETY PRESERVE SYSTEM TRANSPORTATION OPS	\$4,300,000	GURNEE WAUKEGAN	5	2018																					
<table border="1"> <thead> <tr> <th>Needs Category</th> <th>Miles</th> <th>Roughness(IRI)</th> <th>Rutting</th> <th>AADT</th> <th>Truck Pct</th> <th>NHS</th> </tr> </thead> <tbody> <tr> <td>ACCRUING</td> <td>2.95</td> <td>ACCEPTABLE</td> <td>0.19</td> <td>23,459</td> <td>5.1</td> <td>Y</td> </tr> <tr> <td>BACKLOG</td> <td>0.55</td> <td>ACCEPTABLE</td> <td>0.19</td> <td>26,600</td> <td>2.9</td> <td>Y</td> </tr> </tbody> </table>								Needs Category	Miles	Roughness(IRI)	Rutting	AADT	Truck Pct	NHS	ACCRUING	2.95	ACCEPTABLE	0.19	23,459	5.1	Y	BACKLOG	0.55	ACCEPTABLE	0.19	26,600	2.9	Y
Needs Category	Miles	Roughness(IRI)	Rutting	AADT	Truck Pct	NHS																						
ACCRUING	2.95	ACCEPTABLE	0.19	23,459	5.1	Y																						
BACKLOG	0.55	ACCEPTABLE	0.19	26,600	2.9	Y																						
ILL 137 SHERIDAN RD	RUSSELL RD TO JOE FAVERO DR Miles = 7.51 System Maintenance	RESURFACING ADA IMPROVEMENTS	SAFETY PRESERVE SYSTEM TRANSPORTATION OPS	\$5,250,000	WINTHROP HARBOR ZION BEACH PARK WAUKEGAN	2	2019-2023																					
<table border="1"> <thead> <tr> <th>Needs Category</th> <th>Miles</th> <th>Roughness(IRI)</th> <th>Rutting</th> <th>AADT</th> <th>Truck Pct</th> <th>NHS</th> </tr> </thead> <tbody> <tr> <td>ACCRUING</td> <td>7.51</td> <td>ACCEPTABLE</td> <td>0.08</td> <td>16,745</td> <td>6.4</td> <td>Y</td> </tr> </tbody> </table>								Needs Category	Miles	Roughness(IRI)	Rutting	AADT	Truck Pct	NHS	ACCRUING	7.51	ACCEPTABLE	0.08	16,745	6.4	Y							
Needs Category	Miles	Roughness(IRI)	Rutting	AADT	Truck Pct	NHS																						
ACCRUING	7.51	ACCEPTABLE	0.08	16,745	6.4	Y																						
ILL 137 SHERIDAN RD	BULL CREEK 0.2 MI S OF WADSWORTH RD Bridge Maintenance	CULVERT REPLACEMENT	SAFETY PRESERVE SYSTEM	\$5,000,000	BEACH PARK	1	2019-2023																					
ILL 137 BUCKLEY RD	ILL 83 (IVANHOE RD) TO PETERSEN RD Congestion Mitigation	P.E. (PHASE II)		\$1,070,000	LIBERTYVILLE GRAYSLAKE	5	2019-2023																					
ILL 137 BUCKLEY RD	ILL 83 (IVANHOE RD) TO PETERSEN RD Congestion Mitigation	P.E. (PHASE II)		\$1,440,000	LIBERTYVILLE GRAYSLAKE	5	2019-2023																					
ILL 173 ROSECRANS RD	W OF ILL 59 TO E OF US 41 Congestion Mitigation	P.E. (PHASE II)		\$2,639,000	ANTIOCH OLD MILL CREEK	3	2019-2023																					

**FY 2018-2023 Highway Improvement Program  
31ST SENATE DIST.  
State Highways**

Route/Street	Location	Improvements	Objectives	Est. Cost	City	MYP Years															
						Past	Current														
ILL 173 ROSECRANS RD	W OF ILL 59 TO E OF US 41 Congestion Mitigation	P.E. (PHASE II)		\$2,361,000	ANTIOCH OLD MILL CREEK	1	2019-2023														
ILL 173 ROSECRANS RD	PEDERSON DR TO HUNT CLUB RD Miles = 2.51 System Maintenance	RESURFACING ADA IMPROVEMENTS	SAFETY PRESERVE SYSTEM TRANSPORTATION OPS	\$880,000	ANTIOCH OLD MILL CREEK	2	2019-2023														
<table border="1"> <thead> <tr> <th>Needs Category</th> <th>Miles</th> <th>Roughness(IRI)</th> <th>Rutting</th> <th>AADT</th> <th>Truck Pct</th> <th>NHS</th> </tr> </thead> <tbody> <tr> <td>ACCRUING</td> <td>2.51</td> <td>ACCEPTABLE</td> <td>0.16</td> <td>15,333</td> <td>9.8</td> <td>Y</td> </tr> </tbody> </table>								Needs Category	Miles	Roughness(IRI)	Rutting	AADT	Truck Pct	NHS	ACCRUING	2.51	ACCEPTABLE	0.16	15,333	9.8	Y
Needs Category	Miles	Roughness(IRI)	Rutting	AADT	Truck Pct	NHS															
ACCRUING	2.51	ACCEPTABLE	0.16	15,333	9.8	Y															
ILL 173 ROSECRANS RD	HUNT CLUB RD TO ILL 131 (GREEN BAY RD) Miles = 4.64 System Maintenance	RESURFACING ADA IMPROVEMENTS RR FLAGGER	SAFETY PRESERVE SYSTEM TRANSPORTATION OPS	\$1,625,000	OLD MILL CREEK WADSWORTH ZION	2	2019-2023														
<table border="1"> <thead> <tr> <th>Needs Category</th> <th>Miles</th> <th>Roughness(IRI)</th> <th>Rutting</th> <th>AADT</th> <th>Truck Pct</th> <th>NHS</th> </tr> </thead> <tbody> <tr> <td>ADEQUATE</td> <td>4.64</td> <td>ACCEPTABLE</td> <td>0.19</td> <td>12,496</td> <td>6.3</td> <td>Y</td> </tr> </tbody> </table>								Needs Category	Miles	Roughness(IRI)	Rutting	AADT	Truck Pct	NHS	ADEQUATE	4.64	ACCEPTABLE	0.19	12,496	6.3	Y
Needs Category	Miles	Roughness(IRI)	Rutting	AADT	Truck Pct	NHS															
ADEQUATE	4.64	ACCEPTABLE	0.19	12,496	6.3	Y															
ILL 173 ROSECRANS RD	ILL 131 (GREEN BAY RD) TO ILL 137 (SHERIDAN RD) Miles = 3.06 System Maintenance	RESURFACING ADA IMPROVEMENTS	SAFETY PRESERVE SYSTEM TRANSPORTATION OPS	\$1,100,000	ZION	2	2019-2023														
<table border="1"> <thead> <tr> <th>Needs Category</th> <th>Miles</th> <th>Roughness(IRI)</th> <th>Rutting</th> <th>AADT</th> <th>Truck Pct</th> <th>NHS</th> </tr> </thead> <tbody> <tr> <td>ACCRUING</td> <td>3.06</td> <td>ACCEPTABLE</td> <td>0.19</td> <td>9,682</td> <td>11.5</td> <td>Y</td> </tr> </tbody> </table>								Needs Category	Miles	Roughness(IRI)	Rutting	AADT	Truck Pct	NHS	ACCRUING	3.06	ACCEPTABLE	0.19	9,682	11.5	Y
Needs Category	Miles	Roughness(IRI)	Rutting	AADT	Truck Pct	NHS															
ACCRUING	3.06	ACCEPTABLE	0.19	9,682	11.5	Y															
ILL 173 ROSECRANS RD	E OF KIEFER DR Bridge Maintenance	CULVERT REPLACEMENT	SAFETY PRESERVE SYSTEM	\$250,000	ZION	1	2019-2023														
BARRINGTON RD	ILL 176 (LIBERTY ST) TO US 12 (RAND RD) Miles = 0.55 System Maintenance	RESURFACING ADA IMPROVEMENTS	SAFETY PRESERVE SYSTEM TRANSPORTATION OPS	\$250,000	WAUCONDA	8	2019-2023														
<table border="1"> <thead> <tr> <th>Needs Category</th> <th>Miles</th> <th>Roughness(IRI)</th> <th>Rutting</th> <th>AADT</th> <th>Truck Pct</th> <th>NHS</th> </tr> </thead> <tbody> <tr> <td>ACCRUING</td> <td>0.55</td> <td>NOT ACCEPTABLE</td> <td>0.21</td> <td>5,050</td> <td>5.5</td> <td>N</td> </tr> </tbody> </table>								Needs Category	Miles	Roughness(IRI)	Rutting	AADT	Truck Pct	NHS	ACCRUING	0.55	NOT ACCEPTABLE	0.21	5,050	5.5	N
Needs Category	Miles	Roughness(IRI)	Rutting	AADT	Truck Pct	NHS															
ACCRUING	0.55	NOT ACCEPTABLE	0.21	5,050	5.5	N															

**FY 2018-2023 Highway Improvement Program  
31ST SENATE DIST.  
State Highways**

Route/Street	Location	Improvements	Objectives	Est. Cost	City	MYP Years	
						Past	Current
MILWAUKEE AVE	DITCH S OF ILL 132 & E OF ILL 21 Bridge Maintenance	CULVERT REPLACEMENT ADA IMPROVEMENTS	SAFETY PRESERVE SYSTEM TRANSPORTATION OPS	\$466,000	GURNEE	3	2018

OLD SKOKIE RD	RUSSELL RD TO US 41 Miles = 1.63 System Maintenance	RESURFACING ADA IMPROVEMENTS	SAFETY PRESERVE SYSTEM TRANSPORTATION OPS	\$1,145,000	WADSWORTH	1	2019-2023
---------------	---	---------------------------------	---	-------------	-----------	---	-----------

Needs Category	Miles	Roughness(IRI)	Rutting	AADT	Truck Pct	NHS
ADEQUATE	1.63	ACCEPTABLE	0.17	3,161	39.9	Y

	FY	Projects	Miles	Est. Cost
<b>31ST SENATE DIST.</b>	2018	6	5.16	\$20,964,000
	2019-2023	28	44.04	\$62,829,000
	2018-2023	34	49.20	\$83,793,000

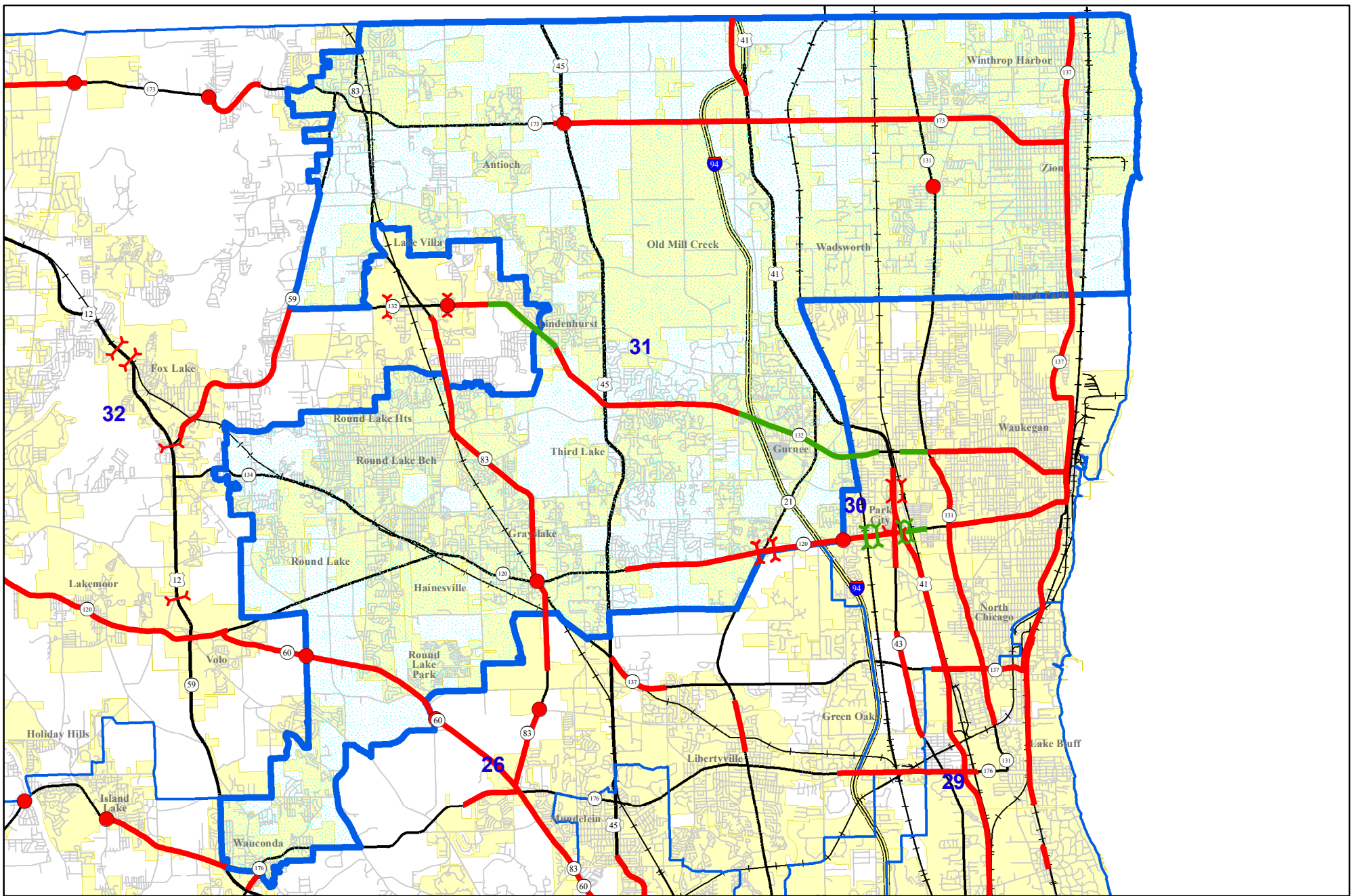

Senate District 31  
Melinda Bush

State Highways  
Programmed in FY 2018-23

FY 2018	FY 2019-23	IMPROVEMENT
		SPOT
		ROADWAY
		BRIDGE