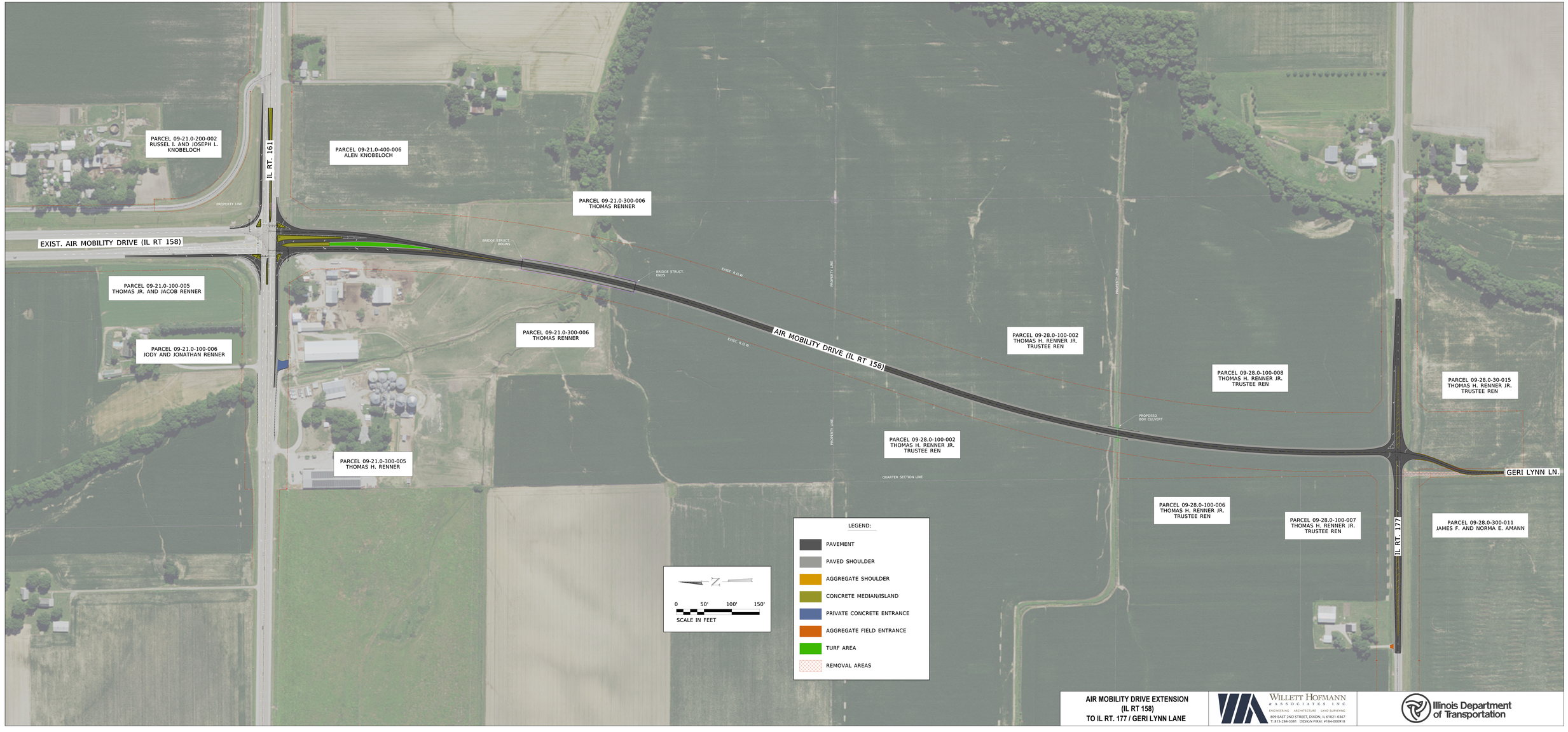


**AIR MOBILITY DRIVE EXTENSION**
**(IL RT 158)**
**TO IL RT. 177 / GERI LYNN LANE**


WILLETT HOFMANN & ASSOCIATES, INC
ENGINEERING ARCHITECTURE LAND SURVEYING
809 EAST 2ND STREET, DIXON, IL 61021-0367
T: 815-284-3381 DESIGN FIRM: #184-000918


Illinois Department of Transportation

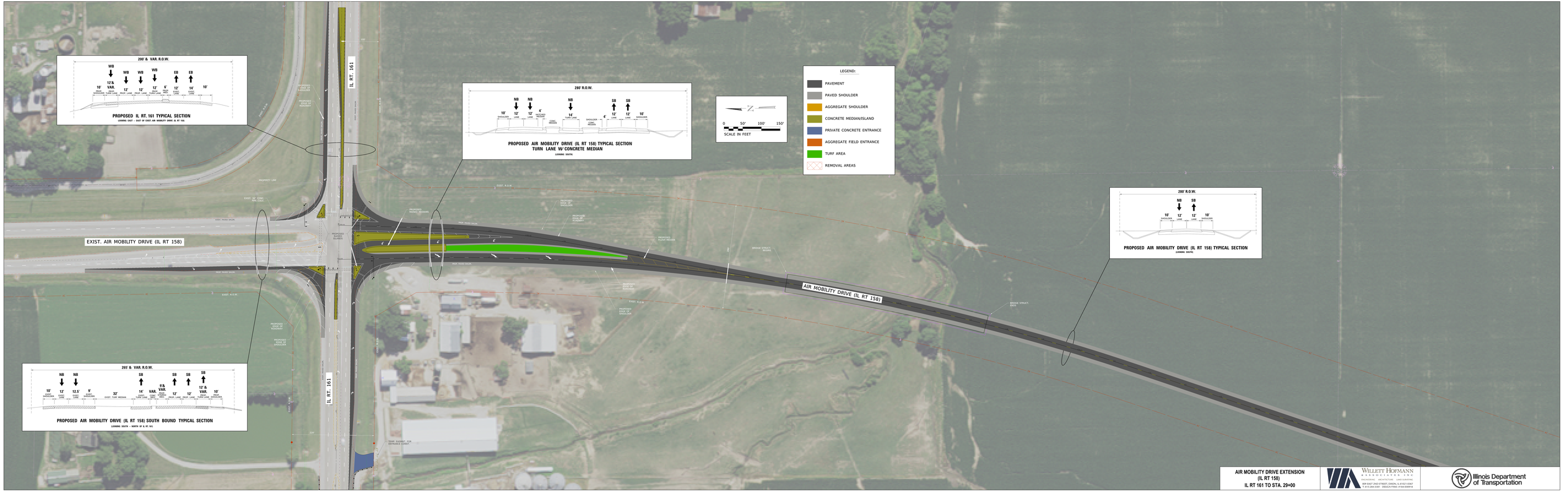


AIR MOBILITY DRIVE EXTENSION
(IL RT 158)
IL RT 161 TO STA. 29+00

WILLETT HOFMANN
ASSOCIATES INC
ENGINEERING ARCHITECTURE LAND SURVEYING
808 EAST 2ND STREET, DIXON, IL 61021-0367
T: 815.284.2381 DESIGN FIRM #184-000918

Illinois Department of Transportation

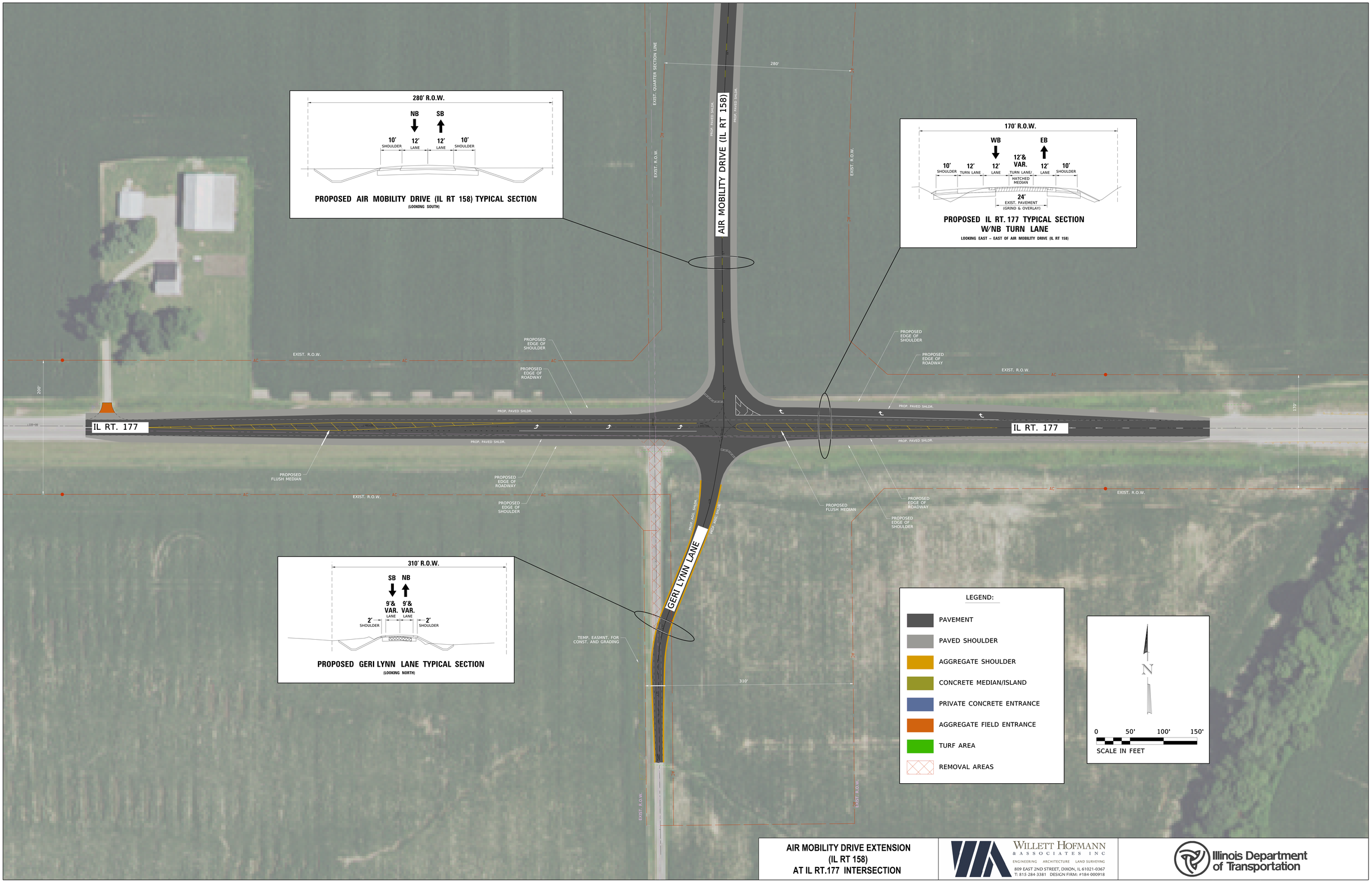


**AIR MOBILITY DRIVE EXTENSION**
**(IL RT 158)**
**AT IL RT.177 INTERSECTION**


WILLETT HOFMANN & ASSOCIATES INC
ENGINEERING ARCHITECTURE LAND SURVEYING
809 EAST 2ND STREET, DIXON, IL 61021-0367
T: 815-284-3381 DESIGN FIRM: #184-000918


Illinois Department of Transportation